DAILY NEVADA STATE JOURNAL.

VOL. LX. RENO, NEVADA, FRIDAY MORNING JUNE 5, 1903. No 34

INVESTIGATION BY COUNCIL

PROPRIETOR WALLACE ON THE DEFENSIVE

Saloon Man Endeavoring to Show Cause Why His License Should Not Be Revoked

As The Journal predicted, there was breathing room only in the city hall last evening when the matter of the revocation of the license of Proprietor Wallace of the Clarendon bar came up.

The council chambers were crowded and a number of people stood outside the door and took turns looking in. It was an eager interested crowd and most of those present were prominent business men who are deeply concerned in the matter of improving the public morals of the city, the preservation of its good name and fair treatment for all, even those under fire.

His Honor, Mayor Turrittin, all the councilmen, the city attorney and clerk were present when the time for beginning business arrived.

Mr. Wallace was there, accompanied by his attorneys, Hummel and Leishman, and a number of witnesses were waiting to be called The matter to be investigated was the revocation of the license of his bar because of allegations that it was the place where a well organized gang of bunco steerers plied their trade Mr Wallace had been cited to appear and show cause why the license should not be revoked Instead of exercising the power given council to act almost arbitrarily in the matter there was a disposition to sift the matter to the bottom, to discover if the allegations made had the weight to justify the proposed action by council.

The progress of the case was marked largely by the method of procedure used in courts of law, although the mayor was compelled several times to inform the attorneys for Mr Wallace that the board was simply acting as an investigating body.

One of the first matters introduced into evidence was a document signed principally by saloon men testifying to the good character of Mr. Wallace. The document was filed and the first witness was called.

His name is O. Crossfield and he is superintending the building of bridges for the Southern Pacific Company. Mr. Crossfield stated that his company had arranged to have the time checks of its men cashed in Wallace's saloon and said that all the men were fairly treated so far as he knows

His Honor's brow suddenly contracted. He was gazing at a newspaper spread out on the table in which was the glaring ad. 'The Clarendon. Do not go there. You'll get buncoed. Hold on to your pocketbook while at or near the bar."

Witnesses one after the other were called. There is no time to reproduce their evidence, but none of those testifying connected Mr. Wallace directly with the skin games that took place in his house.

Some of the questions asked brought indignant replies from Mr. Wallace's witnesses and some of the testimony was really amusing.

City Attorney Williams closely questioned each witness and the mayor and several councilmen also took a hand.

Those on the stand were Messrs. Crossfield, Wallace, Fine, Meffley, Luke, Leeper, Hagerman, Hayes and Park.

A decision could not be reached at this hearing and the matter was continued until 8 o'clock tomorrow evening.

FUNERAL OF MRS. JULIEN

Burial Service Read Over Remains of a Worthy Woman

The funeral of the late Mrs T V. Julien took place yesterday afternoon at 2 o'clock from the family residence on West street A large concourse of friends were present and followed the body to the grave The interment was in Masonic cemetery The floral offerings were beautiful and numerous.

Skeleton in Sheriff's Office

Spanish Joe brought to the sheriff's office last Saturday, a human skeleton wrapped in a linen duster which he found near the site of the old county hospital Investigation resulted in the discovery that it belonged to Dr. Manson who delegated Colonel Kelly to bury it several months ago It is surmised that the Colonel got weary before excavating a very deep grave and it became exposed through the action of the elements —Report

Attention, A. O. U. W.!

All members of Nevada Lodge, No 5, and visiting members are requested to meet at Investment Hall this (Friday, afternoon at 1 o'clock to attend the funeral of our late Brother, David Hume

1t HARRY KELLY, Master Workman

Home From the East

Attorney Marcus Fredrick has returned from Chicago where he had legal business Mr Fredrick then went on to Washington and returned via New Orleans

Guest of the Governor

C R Thomas and son arrived from the east yesterday and are guests of Governor Sparks Mr Thomas is secretary of the National Hereford Association.

Cut Flowers for Decoration Day

San Francisco and Sacramento prices. No express. Boxes at one two, three and four dollars special boquets at

50 Cents

Every order guaranteed to give satisfaction.

The Cann Drug Co.,
CORNER 2d & VIRGINIA STS
Leading Druggists

AMONG GOOD PRODUCERS

GOOD TIMES COMING TO CHURCHILL COUNTY

High-Grade Ore Taken From the Vicinity of Eagleville, and From Other Mining Points

The late find as reported in yesterday's Journal is correct and will shake the mining world. That Senator Williams has seen fit to go to California to enlist capital, that he is of many years' experience as a miner, that he knows a "good thing when he sees it" has made many other people wake up.

Well, Eagleville is only ten miles away and it has shipped many carloads of ore that paid to freight by wagon sixty miles to a point in Churchill county on the railroad and then to either Salt Lake or San Francisco and then netted the miners some thousands of dollars per carload will show that the ore is rich.

Churchill is among the greatest of the mineral producing counties of this state. It only needs to be explored a little bit to make itself famous.

The reports from the new find in Churchill keep coming to The Journal and keep improving in quality The original intention seems to have been to keep the matter in a close corporation. It succeeded wonderfully well. Our latest reports are that prospectors are now looking up that country, and well they might

The Eagleville mines have been and are now famous producers Thousands of tons of ore have been mined in the Eagleville properties that have never been reduced because the means were not at hand. This is but repeating the history of the Comstock in working over the dumps of the historic mines of that famous camp But all have been made to pay

ASSUMING SHAPE

The Virginia City Carnival Will Be a Hummer

The carnival arrangements are now assuming definite shape, says the Enterprise, and the Comstock will on the Fourth of July have the greatest show on earth The concession committee is in communication with several street fair companies, and the midway attractions will all be new and attractive

Business houses are beginning to put up interior decorations, and the carnival colors blend nicely and very pretty effects are obtained

News of the State

The Osceola Nugget is the name of a new Nevada newspaper

The body of an infant was found in the Carson cemetery the other day wrapped in a San Francisco Bulletin

The automobile for use between Ely and Cherry Creek has been shipped from the factory and is expected to be running over the route inside of ten days.

The Best—American Biscuit Co.'s Crackers.

ECHOES FROM BIG CAMP

PROGRESS OF WORK IN VARIOUS MINES

What the Tonopah Miner Says of Developments There During the Past Few Days

The Valley View—The west drift on the 340 level has improved during the past week and is in ore of a very high grade. There is fully six feet of the ledge exposed, and it is understood that the assays run close to $400. The ore is full of horn silver and is very beautiful. Both the east and west drifts on the 440 level are in very high grade ore, it being even richer than that on the 340. A magnificent specimen was taken out yesterday. It is as handsome as anything that has been found in the Mizpah, and will assay high in the thousands.

A New Company—The San Francisco and Tonopah Mining Company has been organized to work the Sugar Loaf and Frisco claims, adjoining the King Tonopah on the west. The officers and directors of the company are as follows F. A. Bell, president; T. L. Oddie, vice-president, W. C. Cuddy, treasurer; J. K. Chambers, secretary; J. Barrett, Milo Plamenaz. The work of development is well under way, the shaft now being down 12 feet.

Stampede to Rabbit Springs—There has been considerable excitement in town during the week over the reported discovery of rich quartz near Rabbit Springs, about thirty miles south of Tonopah, and several parties of prospectors left for that section It is said that a well-defined ledge showing assays of $40 in gold has been opened up, and that stringers assaying as high as $6000 have been found

Tonopah Gold Mountain — Both shafts are looking about the same as last week The Monte Cristo and Midway are both producing good ore and good progress is being made The face of the tunnel looks about the same, showing a few stringers carrying high grade sulphides.

The Lucky Tom — The secretary of the Lucky Tom Mining Company reports that the treasury is now supplied with sufficient funds to warrant the active development of the property A two compartment shaft will therefore be commenced immediately

Fraction Extension—The shaft is down 253 feet and still in volcanic breccia strongly stained with iron oxide. More or less quartz is scattered through the formation A steam hoist capable of sinking 1000 feet will be installed within a very short time

North Star—The shaft is down 730 feet and is now in what appears to be the contact between the blue and pink porphyry Rapid progress is being made, the record for the month being a little over 100 feet

The Wehope—The shaft is now down 65 feet, nearly vertical The rich streak on the hanging wall still continues, and good progress is being made The management is highly gratified at the excellent showing

Ray & O'Brien—Some very fine ore is being taken from the 300 level. The ledge is two feet wide, with a 9-inch pay streak of the best ore ever found in the mine

The Utopia—The tunnel is in 130 feet, and stringers of quartz carrying good values are constantly being encountered.

FUNERAL OF MISS LEWERS

Many Friends of the Deceased Follow the Body to the Grave

The funeral of Miss Helen Ross Lewers took place yesterday afternoon at 4 o'clock from the Methodist church. The auditorium was thronged with sorrowing friends and the church was beautifully decorated with flowers.

Services were conducted by Dr. Stubbs and Rev. Phelps. The pallbearers were John Sunderland Jr., F. H. Norcross, Prof. Frandsen, A. T. Stewart, T. E. Emory and Leonard Ede.

Take Notice

I am not connected with W. C. Bennet & Co. I retired from the firm in March, but I want it understood that I have not resigned from the management of the Gold King Mining Company, but will continue to be connected with the project in this capacity, until notified of other arrangements by the company. 1t

W. I. B. NICHOLS.

Died of Heart Disease

Coroner Updike held an inquest yesterday over the remains of Frank Fusselman, who died suddenly the night previous while playing faro. Dr. Woods testified that the man was a sufferer from heart disease and the verdict was thus rendered

Richard Beckert Appointed

Richard Beckert received a telegram from Washington yesterday as follows "You have been nominated as principal for midshipman by Senator Stewart Appointment mailed you today Examination June 16th, at Annapolis "—Enterprise

To Choose Officers

The members of the Twentieth Century Club meet this afternoon at 3 30 in the new Investment Hall for the purpose of electing officers for the ensuing year All members having library books are requested to return them at that time

Big Sheep Purchase

George Callahan, buyer for the Nevada Meat Company, has returned from Northern California, where he purchased eight thousand head of mutton Many of them will be slaughtered and the balance shipped to the coast

Departed For Their Homes

Yesterday there was an exodus of university students and the scores of people who came to attend commencement also departed The commencement season was a very brilliant one and marks an epoch in the year

Business Change

Wm Trieb has disposed of the Arcade bootblack stand, but he can still be found at the Palace stand, where he will prove his title as The Champion Bootblack of Reno "

DEPARTURE OF THE GANG

BY THEIR BENEFACTIONS THEY'LL BE REMEMBERED

Mike Golden Claimed He Had Not Money Enough to Pay His Hotel Bill and Buy a Ticket to San Francisco

One by one the bunco steerers have departed. Last evening the high priest of the gang, Mike Golden, took his departure on the Reno local.

Mr. Golden would have gone the day previous if he had had the money. It was his business to do the "splitting," in other words, to distribute a portion of the money taken from the victims of its gang where it would do the most good.

He told two citizens that the drains upon his funds on this account had left him with not enough money to reach San Francisco Besides he owed a small hotel bill. Where his share of the plunder went, the Lord knows. He lost $200 at faro bank and spent money lavishly at the bars, but this failed to account for a large sum.

Perhaps it will not be known who accepted the blood money until the Judgment Day, which is a long time for the curious people of Reno to wait.

The people who got it know, and that ought to be sufficient. Mr. Golden was careless in his confidences, however, and some light may be thrown before long on his recent financial transactions.

Thanks Returned

At the last meeting of the Reno Aerie of Eagles a vote of thanks was tendered to Fred Mershon and all others who participated in the recent rendition of the Octoroon by the Aerie.

Will Repeat the Play

The Reno Aerie of Eagles have decided to repeat the play, "The Octoroon," which they recently gave here. The rendition will take place in about two weeks

Another Man Made Happy

Mrs A A Alkire came in from Salt Lake yesterday morning to join her husband, who is traveling man for the J R Bradley Co Mr Alkire says "This means home cooking for me."

Ice cream soda at Manheim's. tf

RODGERS 1847 SILVER PLATED KNIVES, FORKS AND SPOONS

Special Reduction Sale

Everyone can have fine tableware at the prices we are selling same.

GOLDEN JEWELRY STORE
Cor. Second and Virginia Sts.

GRAY, REID & WRIGHT CO.

Remnants 20 per cent off Regular Price for This Week Only

MILL REMNANTS

Of fine madras cloth, good assortment to choose from Worth regular 25c. Our price.. ... 15c

LAWNS

Large assortment of lawns, and the very best values. Worth regular 20c and 25c. We have priced to close out at 12½

MILL REMNANTS

Yard wide percales, worth 12c yd Our price 10c

COTTON GOODS

Sheeting and every kind of cotton goods are advanceing. You should buy now. Get the benefit of the best prices Fine quality bleached sheeting . . .6-4, 18c; 8-4, 22½c; 9-4, 25c; 10-4, 27½c

$50.00 for the most popular Teacher for a vacation trip.
Every 5 cent purchase entitles you to a vote

Cut Out This Coupon

FIVE VOTES

For M .....

At GRAY, REID & WRIGHT Co's
Deposit before June 8, 1903.
NOT GOOD AFTER ABOVE DATE.

Cut Out This Coupon

Deposit at Our Store Your Vote for Choice of Most Popular Teacher

The Present day Gentleman

appreciates the necessity of following closely fashions fabrics. "Foster" is an adept in the art of satisfying the the most discriminating dresser. In short, the success of your spring garment is assured if Foster is your draper.

S. C. Foster, TAILOR DRAPER IMPORTER
Hartung Bldg., Virginia Street
Phone 231 Brown

The Ladies' Department

here is conducted on the same lines which has made a success of the other departments. The Troy Laundry gives special attention to all articles of femanine wear and those of delicate fabric and elaborate trimmings are handled with such skill that they even look better than new and the correctness of the work gives a very beautiful finish.

Troy Laundry Company
Phone Main 371

ARCADE HOTEL
Open day and night. Convenient for all trains.. Fine

SUMMER SHOES

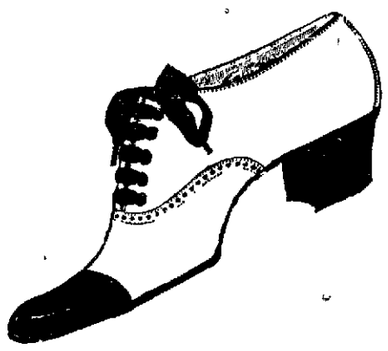

Everybody is wearing OXFORDS this Season

And everybody who sees our summer styes of oxfords and boots pronounce them the very neatest, nicest, fitest shoe ever shown. Call and have a look at them. You will find the best makes of oxfords and boots at the lowest prices in Reno. Sorosis and Queen Quality for ladies. And Stacy Adams and Walkovers for men. A full line of Children's sandals and oxfords.

Tel. Blk. 243 **Cleator's** 17 W. Second

NEWSPAPERARCHIVE® NEWSPAPERARCHIVE®

NEARING END OF JOURNEY

The President Passing Through State of Illinois

ROOSEVELT'S RECEPTION HIGHLY GRATIFYING

Many Stops Made Although Time Too Limited For Functions of Any Length in the Various Towns

Special to The Journal:

BLOOMINGTON, Ill, June 4—President Roosevelt was astir early this morning and before the sun had climbed very high he was prepared to begin the last speech-making day of his record-breaking transcontinental trip. After breakfast at the Hotel Illinoise the President reviewed the big military parade The hour was early for a demonstration of the kind, but such arrangement was necessary in order to suit the President's other arrangements. The parade was the biggest affair of the kind ever seen in this part of the State Besides the many Spanish war veterans, whose annual encampment is in progress here, the line embraced several regiments of the Illinois National Guard, a portion of Twentieth Infantry from Fort Sheridan, three sections of the gatling gun squads and a number of semi-military bodies. The soldiers gave a rousing greeting to the President, who repeatedly bowed his acknowledgements as the troops marched by the reviewing stand Immediately after the parade was over the President and his party boarded their special train and departed for Lincoln and Springfield.

LINCOLN, Ill, June 4—A crowd of several thousand persons gathered about the station this morning and welcomed President Roosevelt during his ten minute stop here en route to Springfield From the rear platform of his train the President delivered a brief speech Cheers loud and long rent the air as the special pulled out of the station

SPRINGFIELD, Ill, June 4—President Roosevelt spent four hours in the capital of Illinois today, and the welcome he received was one of the most enthusiastic on his long trip across the continent. The special train reached the city shortly after 10 o'clock this morning and the President found a sea of humanity ebbing and flowing about the station and the adjoining streets. Soldiers and police formed an escort and cleared the way to the President's carriage. Governor Yates Senator Cullom and other public men of the State were on hand to bid welcome to the chief executive of the nation.

The days' program was crowded with interesting features and the distinguished visitor was allowed scarcely time for a luncheon at the executive mansion with the Governor and a number of invited guests. The chief event of the day was the dedication of the magnificent new armory building The structure stands opposite the statehouse and both inside and out it was elaborately dressed in flags and bunting in honor of the occasion. Ten thousand persons occupied seats in the auditorium and many more were crowded into the aisles and other places where standing room could be had while they listened to the President's address. The President was introduced by Governor Yates and both received a vociferous welcome

Though the time was exceedingly limited in view of the long program of public functions the President found time for a hurried visit to Lincoln's tomb, where he deposited a handsome wreath on the sarcophagus of the martyred President

At 2 o'clock the journey was resumed Stops at Decatur and Danville late this afternoon are the last scheduled for the longest trip ever undertaken by a President of the United States. Tomorrow morning the President will speed across Indiana and Ohio and sometime about nightfall he expects to be back in Washington ready to tackle the business that has accumulated in his absence.

Ore On Exhibition

The ore brought in from Churchill countyl by I H Kent, taken from the new find of Senator W W Williams, mention of which was made in yesterday s Journal, has been placed on exhibition at the Chamber of Commerce for inspection of those interested or who may question the genuineness of the reported strike

Notice to the Public

W J B. Nichols, formerly of Butte, Montana, has no connection with the firm of W C Bennett & Co, of Springfield, Mass, and has no connection with the management of the Gold King Mining Company of Nevada

W C BENNETT & CO J5w

A HARMONY OF INTERESTS

Important Traffic Conference Is Being Held

FOR READJUSTMENT OF IMPORT FREIGHT RATES

Matter of Wide Reaching Significance and Which is Being Much Discussed Among Traffiomen

Special to The Journal:

NEW YORK, June 4.—Preliminary steps toward a readjustment of import freight rates, which will have for its object the establishment of a world-wide "harmony of interest," are to be taken at a meeting of traffic representatives begun in this city today. The conference embraces representatives of the traffic departments of Western lines and the Import Committee of the Eastern Trunk lines. The chief aim at present is to whip into line certain delinquents who have caused some trouble at Missouri River points by not preserving the stability of import rates by way of Gulf ports as compared with the import rates to the same points by way of Atlantic ports.

The probable establishment of an import committee for the Gulf ports, and a better rate situation in consequence, will be merely preliminary to a readjustment of import rates which will be of more wide reaching significance and which is being much discussed among traffic men. This will be the establishment of one rate from any foreign port to any point in the United States and will involve the cooperation of the steamship lines At present there are two rates — the steamship and railroad — which are added together to make the through import rate

This arrangement has resulted in several instances in a rate from a foreign port to an inland point less than the rail rates from the points of manufacture in the United States to the inland destination. This tended to nullify the benefit to the domestic manufacturer of the protective tariff and was criticised rather harshly by the Interstate Commerce Commission at a recent inquisition

Rostand Now an Academician

PARIS, June 4.—The reception of Edmond Rostand at the Academy today was a Parisian event of the first order According to what academicians say, for many years past, or not since the reception of Paul Bourget, there has not been such a crush or such a demand for tickets It was before a party of well dressed ladies and literary celebrities that M. Rostand made his entry between his pair of sponsors.

At the president's desk were seated the Vicomte Melchoir de Vogue, M. Gaston Boissier, the secretary, and the other officers of the academy. There was quite a full complement of members of the institute. The other four sections, which, with the academy proper, constitute the Institute of France, were also well represented.

M Rostand began to read his address in strong well-pitched tones and his remarks were frequently interrupted by applause. He touched upon literary matters in general and after a superb eulogium of literary probity he took his seat amid a burst of applause.

The sitting was brilliant for M Rostand, who scored a great success He succeeded in making all that possibly could be made out of the literary personality of his predecessor, M. Henri de Bornier, and created a superb piece of oratorical literature.

Hot noon lunches at J. J. Becker's.

SMOKE UP!

Try...

PORTO RICOS

5c and 10c

Nelson's CIGAR STORE

Free Employment Office

Removal Sale

Having leased the lower floor of the old FREDERICK BUILDING from Shane & White on COMMERCIAL ROW, I shall continue the sale of my entire stock of CLOTHING, FURNISHING GOODS, HATS, CAPS and TRUNKS at COST.

S. JACOBS, The CLOTHIER

Furniture and Carpets

Reno, Friday, 5 June, 1908.

Perfect in every detail

The above pictured parlor chair made of carefully selected birch, mahogany finish. It is undoubtedly the most pleasing parlor chair ever placed on sale; the shape is neat; the workmanship good and the material used excellent, while its outlines are pleasing to the eye. It has spring seat and is upholstered in choice velour or tapestry. Price, $9.00

Reception chair to match. Price $6.00

A neat parlor table for 95c. A practical, commodious and with all a graceful table. It is made of ash, golden finish. The top measures 24 inches square, while the lower shelf, which gives additional strength and utility, is 15 inches. Price, $2 70

CREDIT IF YOU WANT IT

John Breuner Co.

119-121 Virginia Street, bet. First and Second, Reno

Shirt Waist Sale This Week

NOW

Is the opportune time to get your supply for the warmer days that will soon be here.

CUT PRICES ALL THIS WEEK

PRICES ON WAISTS... .....25c, 40c, 50c, 60c, 85c, $1, up to $2.50.

New Lawns	5c	Sheets 72x90	50c
3-4 Percales	5c	Sheets 81x90	65c
Challies	5c	Pillow slips good	12 1-2c
Muslin	5c	Pillow Slips better	17 1-2c

We offer the best merchandise for the money to be had in this market. A comparison will convince the most sceptical.

NOVELTY DRY GOODS STORE,

Phone Black 241 O'CONNOR BLOCK Second Street

ATTENTION TO MAIL ORDERS

MONEY TO LOAN

ON City Property at low rate of interest for term of years to parties who contemplate building residence or business blocks will find it to their advantage to investigate our monthly payment plan. For particulars call at offices

RENTERS LOAN & TRUST CO.,

NEW JOURNAL BLOCK, Rooms 4, 5 and 6

W. F. CREELMAN, Agent.

COOKE & AYRES, Attys.

Just Received at

J. R. BRADLEY CO.'S

Reno and Virginia City, Nevada.

TWO CARLOADS OF THE CELEBRATED STUDEBAKER WAGONS AND BUGGIES, RUBBER-TIRED PHAETONS AND SURREYS, AND ONE CAR LOAD OF DEERING MOWERS.

ALWAYS IN STOCK A FULL LINE OF GROCERIES, HAY, GRAINS AND SEEDS—DRIFTED SNOW FLOUR—GLASS, PAINTS, OILS AND VARNISHES—CROCKERY, HARDWARE AND CUTTLERY—WAGONS, BUGGIES, CARRIAGES AND CARTS—HARNESS AND ROBES—OSBORNE AND DEERE IMPLEMENTS—SOLID COMFORT PLOWS—BUILDERS HARDWARE AND CARPENTERS TOOLS—LIME AND CEMENT—BUILDING AND ROOFING PAPER—NAILS AND WIRE—STOVES AND RANGES—PLUMBING AND PLUMBERS' GOODS.

We own and operate the only Creamery in Reno, and make own Creamery Butter and Cheese. Call and see us or write for prices

Virginia and Plaza Streets

NEWSPAPER ARCHIVE®
NEWSPAPER ARCHIVE®

DEVELOPMENT OF THE CAMP

Olinghouse Is Rapidly Coming to the Front

LATEST MINING NEWS TOLD BY THE DISPATCH

Many of the Properties There Have Become Valuable Producers and Others Are Being Developed

Alex McCone of Virginia City spent a couple of days in camp gleaning necessary information for the changes to be made in the mills of the Springfield-Nevada Mining Company.

Just what these may be has not been fully decided as yet, but the management is without doubt contemplating something elaborate and of permanency so far as regards the handling and treatment of ores.

The fact that Ira Miller, president and general manager of this company, is a man of wide experience, being heavily interested in large milling plants for the treatment of low grade ore in Nova Scotia, the same being successfully operated, ought to be evidence of our good fortune in having him with us in our labor of development of the mines of this district.

Jim Kennedy of Reno was in camp Sunday and after taking in several of the mines concluded to become interested in property here, and is now associated with Ed Cline and Hugh Hutchinson, the trio being composed of Colorado men, who believe that there is more in acts than words, hence we look for good results in upper Tiger canyon where the practical miner has fully explored the now promising property held by them. All we need is a few more of the 'creek" boys and "sumthin'll be doin'."

R. J. Hamilton will erect a blacksmith shop in the canyon this week. Still we grow.

Some enterprising person will make a hit by putting up a building suitable for the lodging and boarding of the transient and local patronage now in evidence in the camp.

Mr. McCaren and friend Jorgenson are prospecting in the hills to the north of us.

W. E. Livesley returned Saturday evening. Reports a pleasant and successful trip.

W. C. Williams teamster left for parts unknown after relieving his employer of $80 in coin of the realm.

Stephano Caparo and S. Sanna are getting a much better grade of ore from the Standard.

E. Olinghouse will spend a couple of days with us looking after his interest here.

Mr. Orr, of Sumpter, Oregon, is the guest of Gil Jordan, having located some placer we presume we may count on the future resident.

Mr. and Mrs. Johnny Goldie and son were up for a drive Saturday evening.

John Short and Adolph Frevert were up on Saturday to review the No. 1.

E. H. Proctor is with us now and is looking after the Ora somewhat.

Jake Sadler is in charge of Mill No. 1 for the S.-N. M. Co.

Hot noon lunches at J. J. Becker's.

COMMENCEMENT OF LIFE

A VARIETY OF PURSUITS SELECTED BY THEM

Some Will Seek Further Instruction, Some Will Teach School, Some Accept Mining Pursuits,

Anybody, who has striven for a diploma for years, probably has experienced that lost feeling when the ambition of four college years has been realized. The case of the class graduating from the university this year is no exception. Each one feels like some wanderer in a foreign land. They are no longer students, and the four happiest years of their lives are spent.

As an item of interest The Journal is going to give the prospective occupation of each member of the graduating class.

The Liberal Arts' graduates, with the exception of a few, will teach school. The exceptions are F. Barker, F. T. Taylor, Anna Johnson and Mabe. Richardson. Barker will enter the postoffice, Taylor will probably take a theological course in some seminary, Miss Johnson is going to a girls' school in the east and Miss Richardson has been offered a chair in the university faculty, which she will probably accept.

All the mining graduates are going to follow the first occupation that comes in the way.

They all have jobs to begin with.

R. W. Hesson, W. B. Harrington and J. G. Peckham have accepted positions as assayers.

Wolf, Luke, Erickson and McVicar have decided that surveying is their forte. Stewart and Kelly, says a class gossip, have unanimously decided to enter the saloon business. If they follow this course their success in life is assured.

Barney O'Hara and Fred Whitaker have already accepted lucrative positions as sheepherders. These two will have the sheep business of the state monopolized in a year, if nothing happens.

S. M. McClintock is going into California to show the people of the Golden West how little they know about geology. Scanus Leadbetter will depart for Buffalo in a few days, to work for some mechanical engineering works in that city.

J. P. Mack is going into the irrigation survey.

If none of above mentioned reach the presidential chair it won't be their fault, for they are intellectual paragons, every one of them.

The university will be as quiet as a church, during the Sunday sermons, next year when the students martriculate and the class of 1903 turns up missing.

It was the largest and best class graduating from the university and great things are expected from its members.

Publication Day Changed

The Ledger will hereafter be published Wednesday of each week instead of Mondays, as heretofore. The change is made necessary for business reasons. R. R. CRAWFORD, Publisher.

je4-2t

A Chunk of Bullion

The Springfield-Nevada mining company of Olinghouse gulch has just made its first cleanup, resulting in 276 ounces of gold bullion. The brick was taken to the Carson mint yesterday by Louis Della Piezzi and Ira Miller.

THE RECITAL THIS EVENING

DRAMA, COMEDY AND MUSIC IS THE BILL

Miss Raffetto, Ably Assisted, Will Charm a Reno Audience With Her Talent in McKissick's Opera House

Following is the program for the Raffetto recital this evening:

Good Night, Little Girl, Good Night.. .....S. C. Macy
Miss Claire MacDonald
(a) When De Folks Is Gone..... ..... James Whitcomb Riley
(b) The Runaway Boy ....James Whitcomb Riley
Miss Adelina Raffetto
Violets .....Roma
Miss Claire MacDonald
Hagar's Farewell ....Eliza Poitevent Nicholson
Miss Adelina Raffetto
Rosary ....Arthur Nevin
Miss Claire MacDonald
(a) An Idyl of the Period ....Geo. A. Baker, Jr.
(b) Easter Morning ..Geo. A. Baker, Jr
Song .....Selected
Miss Claire MacDonald
Julia (From the Hunchbank) .. ..Sheridan Knowles
Miss Adelina Raffetto
Song ....Selected
Miss Claire MacDonald
Lady Guy Spanker (London Assurance) .....Dion Boucicault
Miss Adelina Raffetto
Magda .....Herman Suderman
Miss Adelina Raffetto

Stirring Up Reno

The Reno Journal has begun a vigorous crusade against the lawless element of Reno and already its influence in that line is being felt.

The city council is holding nightly meetings, and saloon keepers are being cited to appear and show why their licenses should not be revoked. The Journal will of course be severely criticized by friends of the "push" and will be told too that it is advertising Reno's shame to the outside world; but it is pursuing the right and honorable course and the reputation of being a tough town never kept any one from visiting it who had business there; and it never yet caused property holders to sell out at reduced figures and move away. The Journal is doing splendid work.—Carson News.

DRIVEN TO DESPERATION.

Living at an out of the way place, remote from civilization, a family is often driven to desperation in case of accident resulting in Burns, Cuts, Wounds, Ulcers, etc. Lay in a supply of Bucklen's Arnica Salve. It's the best on earth. 25c at S. J. Hodgkinson's drug store.

The Best—Diamond C Laundry Soap—The Best. Save Premium Wrappers.

The Best—P and B Roofing—The Best.

Largest stock of wall paper in the State. Porteous Dec. Co.

A SPECIAL FOR ONE WEEK!

Come in and see our white Chiffon hats for $5.00, $6.00 and $7.00.
These hats are bargains at these prices.

M. F. Goodwin & Co., 204 Virginia St.

Although we have had to move, we still carry the finest line of

FINE STATIONERY

and most complete line of the

LATE BOOKS

Carried in Reno.

Have you tried the new game, FLINCH?
We have it for 50c a set.

RENO DEPARTMENT STORE
C. H. MOTT.
Phone Brown 111 — 104 Virginia Street

Washoe's Best W-B Washoe's Best

TOBBOGAN...

MAPLE SYRUP. Put up in Water Bottles, Decanters and Cans. Absolutely pure.

THE W-B GROCERY CO.—316 N. Virginia St. Phone Green 91.

Washoe's Best W-B Washoe's Best

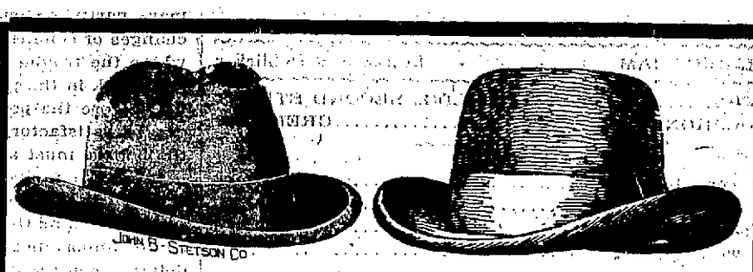

Stetson's

Spring and Summer Styles

Of Fine Soft and Derby Hats

Have now arrived, and all styles are on hand. Men's fine Straw and Manila Hats for the Spring season of 1903.

John Sunderland

The Farmers and Merchants Bank

Paid Up Capital $100,000

Officers—W. J. Westerfield, president; L. Dolley, 1st vice-president; F. D. King, 2d vice-president; A. F. Tooley, cashier; A. H. Smith, assistant cashier.

Directors—W. J. Westerfield, A. F. Tooley, F. D. King, Fred Grob, S. C. Gibson, Wm. Levy, T. F. Dunaway, L. Dolley, George Ernst.

A general banking business transacted, buy and sell exchange on all the principal cities of the United States and Europe

Investigate our savings department one dollar starts an account with us

Boxes for rent in our Safe Deposit Vaults at $2 per year

Southeast Corner Second and Virginia Sts.
RENO, NEVADA

Washoe County Bank
RENO, NEVADA

Capital fully paid $500,000 00
Surplus fund 50,000 00

DIRECTORS AND OFFICERS.

Geo. W. Mapes .....President
M. E. Ward .....Vice President
Frank M. Roland.. 2nd Vice President
C. T. Bender .....Cashier
George H. Taylor .....Asst. Cashier
H. M. Martin ..... Director
D. A. Bender .....Director
A. H. Manning .....Director

With a large capital and fine equipment this bank is prepared to extend every reasonable accommodation.

Interest paid on time deposits at the rate of 3 per cent per annum.

Fire insurance—first-class companies represented.

isn't it so?

I am a comparative stranger among you.
To secure your trade I must offer something a little better than you are accustomed to getting for a given price.
I understand this, so I am serving regularly over my bar the best whiskey money can buy.
It's the renowned

Cyrus Noble

famous for over seventy years.
Everything else is up to the same high standard.
I buy nothing but the best.
So I can offer you nothing else.
CHARLES DREYER.

K. Kariya & Co.

Wholesale and Retail Dealers in

Japanese Goods.

One hundred new Japanese flowers and plants will be sold cheap; also a fine line of crockery.

ONE PRICE TO ALL!
12 VIRGINIA STREET

Fresh compressed yeast every Tuesday and Friday at Cunningham & Ferguson's. Leave your orders.

204 VIRGINIA STREET — FRALEY'S — TELEPHONE RED 293

20 to 50% reduction

Biggest Event of the Season

WILL BEGIN JUNE 1, 1903

20 to 50% reduction

You Don't Have to be Lucky, Handsome or Popular to Win

EVERY PURCHASER at our store during the month of June will be a winner. It is our aim to reduce our large stock of SEASONABLE SUITS, JACKETS and WAISTS so as to have plenty of room for the finest selection of Fall goods ever shown in Reno. Remember that our goods are all up-to-date, well made, and of this season's styles

WE want to make our June business the banner month of the season. Every woman in Reno should take advantage of this sale. Such gigantic efforts as this are generally made after the season is over, but we give you the chance of saving money when you need the merchandise, hence such opportunities are not to be overlooked

We will quote you a few prices in every Department to give you an idea of what we are doing.

SUITS

$8.75 Suits Reduced to..... $4.50
$10.50 Suits Reduced to..... 7.50
$12.50 Suits Reduced to..... 8.95
$15.00 Suits Reduced to..... 11.50
$18.50 & $20.00 Suits Reduced to.. 13.45
$25.00, $28.50 & $30.00 Suits Reduced to..... 18.50
$35.00 & $45.00 Suits Reduced to.. 25.95
No reserve. Every suit reduced as above.

SILK COFFEE JACKETS and MONTE CARLOS

$6.75 & $7.50 Black silk coffee jackets Reduced to..... $4.95
$15.00 Black Silk Monte Carlos lined throughout with white silk Reduced to..... 7.50
$15.00 & $17.50 Pongee silk Monte Carlos Reduced to..... 11.95

WAISTS

Striped Chambray waists full cut and large sleeves in a good assortment of colors and all sizes. Worth regularly 75c to 90c. Reduced price 35c. 3 for..... $1.00
75c White Lawn Waists..... 50c
$1.25 White Lawn Waists..... 75c
$4.50 Peau De Soi Silk Waist in White, Pink and Blue. Reduced to..... $3.00
$6.50 Peau De Soi Silk Waists in Pink, White and light Blue. Reduced to..... $4.75

CHILDREN'S WASH DRESSES

50c Dresses Reduced to..... 30c
75c Dresses Reduced to..... 45c
90c Dresses Reduced to..... 65c
$1.25 Dresses Reduced to..... 90c
$1.50 Dresses Reduced to.....$1.00
$2.00 Dresses Reduced to..... 1.25
$3.50 Dresses Reduced to..... 2.50

GLOVES

$1.00 Kid Gloves..... 80c
$1.50 Suede Gloves.....$1.20
50c Silk Gloves..... 40c
25c Cotton Gloves..... 20c

DRESS AND WALKING SKIRTS

$5.75 & $6.00 Walking Skirts Reduced to..... 4.15
$7.50 & $8.75 Walking Skirts Reduced to..... 5.85

ALL OTHER GOODS AT A UNIFORM REDUCTION OF 20 PER CENT EXCEPT DERBY AND MONARCH KID GLOVES

NEWSPAPER ARCHIVE®

Published every morning, Monday excepted.

E. L. BINGHAM - - - - Lessee and Publisher

OFFICE ....THE JOURNAL BLDG., SECOND STREET
TELEPHONE .....GREEN 511

TERMS:

One year, by mail $6 00
Six months by mail 3 00
Three months by mail 1 50
Per week (by carrier) 15

AGENTS—Davis & Kirman, Carson City, Nevada.

Entered at the postoffice at Reno, Nev., as 2-d class matter

JOHN H. DENNIS, Editor

TO SUBSCRIBERS—Parties who do not receive their paper or have any cause of complaint will oblige by notifying this office.

CITY AGENTS

Harry Davis, Commercial Row.
Rosenthal & Armanko, Commercial Row
Morton & Butler, Virginia Street.

$10 REWARD

Will be paid for information that will lead to the arrest and conviction of parties stealing copies of The Journal from the premises of subscribers.

FREE CUBA

A YEAR or more has passed since Cuba was made free and since Palma was made president of the young republic. A year and more has passed since the United States promised Cuba free trade relations. Countless were the prophesies in the country when Cuba was granted her freedom that the republic should fail; that dissensions would arise; the granting or refusing to grant franchises to powerful organizations would result in strife or rebellion; that the people, so long used to war, would not settle down to quiet industry; that Cuba would be pleading before a year had expired for admission as a part of our Union.

As usual the unexpected has happened. Cuba has been successful though free. There have been no troubles; the administration has never been threatened, the people have been peaceful and reconciled. And so it is with every country that is given freedom When Mexico achieved freedom, dire were the predictions It was said there was not sufficient intelligence in Mexico to make possible a free government, but as in regard to Cuba the prophecies of the prophets were not fulfilled.

Some fifty years ago Japan was given her freedom and since that time Japan has sprang into a place of prominence among the nations of the earth. At that time there were prophets of evil and many predicted her failure. A century and a quarter ago the United States, then thirteen colonies, attained their freedom. Their downfall was predicted. What is the result? What, in short, has been the result with every country that has been given its freedom?

Throughout the broad world, with but one or two exceptions, history shows that dependent states prove failures while independent states are successful. Why failure should have been outlined for Cuba is not clear and that Cuba has succeeded is but natural. There is one dark spot, however that rises before the vision of the average American, when he is thinking of Cuba, and that is the failure of our nation to keep faith with her. We should have granted her the free trade relations we promised, we should have given her free access for trade purposes, and this would have added materially to her opportunities for success, but by the violation of our promise we have suffered far more than Cuba.

WHY NOT UNITE?

THE Omaha (Neb) World edited by R. T. Metcalf, the closest political friend of W. J. Bryan, publishes a three column editorial serving notice that if the re-organizers in the Democratic party obtain control, the Bryan wing will support Mr Roosevelt for president in the next campaign. It confesses that President Harrison was a great and good man, and that the Democrats were deceived about him at first, that he was defeated by the corporations and that the same influences are now undermining Mr. Roosevelt and trying to elevate Grover Cleveland. Many prominent Bryan Democrats in the west have hinted that they would support Roosevelt rather than Cleveland in the event of the latter's nomination. We do not believe that. Metcalf says he desires harmony, but reviewing the last two platforms of the party he indicates that the Bryan men will not submit to the elimination of any of their planks. He also publishes an open letter to Norman E. Mack, editor of the Buffalo, N. Y., Times and the New York member of the Democratic national committee. Mr. Mack replies in a long letter, in which he says: "On the whole, it seems to me that we are not very far apart in the main, as you say: 'We must agree that it is not too much to ask Democrats to eliminate individual preferences, if by this you refer to the candidate, and yet it will also be agreed that the candidate should be a man whose record and character would justify popular confidence that he would honestly endeavor to fulfill the platform pledges.

It goes without saying, I trust, that I would counsel the nomination of no man who could not command that confidence. You ask if I would counsel Democrats to become indifferent to the character of the platform, though doing me the justice to add: 'I am sure that you would be the last to give such advice.' I would be the last to give such advice. A candidate must represent his party, and he can do so only by subscribing honestly and sincerely to the tenets of that party as laid down in its national platform.

As to the platform· You ask if I believe that a platform which made no reference to the money question would avoid incurring the hostility of Mr. Cleveland and his followers. I do not view the matter in that light. Frankly, I think it would be very unwise to construct a platform without a financial plank, for finance is the bone and sinew of the government, as domestic virtue is that of the nation. Monetary conditions have changed vastly since the adoption of the Chicaga platform, thanks to entirely natural causes, first and foremost among which must be counted the remarkable increase in the supply of gold, by reason of the Klondike discoveries and other developments

This has brought about practically the same result which the Democratic party sought to achieve through bimetallism, thereby fully sustaining the position of the platform of 1896. How long this condition will last no man can say. Should the natural supply of gold fall off to its former dimensions, or should unforeseen circumstances in the international world of commerce and finance operate to contract or monopolize the supply, we would be again confronted by the old problem.

Mr. Mack represents the Cleveland men. He may not speak with authority but without doubt he speaks after mark party consistency and ... changes of conditions that have come since 1896. There is where the trouble will come if at all. Why have a financial plank in the platform since there is no financial question before the people at present? No compromise plank can be satisfactory to both sides. Either the regulars or the bolters must admit that they were wrong if the party is to make a specific declaration on that point. Why should either wing of the party ask the other to confess error in this matter since the question involved is not now one of importance? Why should they be concerned about details when Democrats care only for principles? Why not plant the party squarely on the solid ground of Democratic principles without regard to transitory issues, make a plain declaration on the matter on which all are agreed, and which are the important matters before the country, give up dead issues, ignore past divisions, and fight the common enemy from a standpoint of vantage?

He says the Democracy must in its platform make a declartation of unequivocal hostility to trusts, that it must declare for tariff reform on a reasonable basis; the income tax he regards as a fair system of taxation; the Democratic protest against government by injunction he considers proper. Then he says.

"It seems that the friends of Mr. Bryan and those of Mr. Cleveland can unite in opposition to these things without surrendering allegiance to any of our party principles. The selection of the candidate must be secondary to the enunciation of the platform, which must not be ambiguous on any proposition, but counched in terms clear and explicit. To the principles adopted by his party in national convention assembled he must subscribe, looking not to the agrandizement of himself or his fortunes, but to the honor, the glory and the benefits of true Americanism, as explified in the doctrines of Democracy."

C. E. MACK, President
H. L. DEHART, Vice-Pres
C. E. CLOUGH, Treasurer
G. F. BLESSING, Secretary

The Reno Press Brick Co.

MANUFACTURERS OF

PRESSED BRICK And TILE

Capacity 20,000 Pressed Brick per Day

OUR CLAY has been thoroughly tested by Eastern experts and pronounced first-class in every respect. Prices and samples sent on application. Correspondence solicited.

Office and Works, RENO, NEVADA

NEVADA ASSAY OFFICE & CMEMICAL LABORATORY
Ores Sampled and Working Tests
Made by any Process.
ROBT. H. FRAZER, successor to McGrath & Friegleben
113 Plaza Street (rear) Reno, Nevada

ALAMO HEREFORD STOCK FARM
Registered Hereford Bulls and Heifers
John Sparks, Proprietor. Reno, Nevada

THE RENO DAIRY
Successor to Silver State and Robbins' Dairies
Are prepared to furnish milk and cream in any quantity desired. It is the only dairy in town handling bottled milk.
Chism & Howard, Props. Phone Red 326

A. LANE & COMPANY
(Successor to J. F. Aitken)
All kinds of Wood and Coal. Juniper wood a specialty. Orders promptly filled. Phone Red 215

OPERA HOUSE STABLES
NEW RUBBER TIRE HEARSE
Steve Currie, Proprietor. Reno, Nevada

THE CABINET
15 Commercial Row
WINES, LIQUORS & CIGARS
Oscar Pepper Straight
BERK & TEITJEN, - - Proprietor

Church Directory

BAPTIST CHURCH (Second and Chestnut streets) W. C. Driver, Pastor—Preaching at 11 a. m. and 7:30 p. m. Sundays. B. Y. P. U. at 6:30 p. m. Junior B. Y. P. U., at 3 p. m. Sunday school at 12:15. Prayer meeting at 7:30 p. m., Wednesdays. Pastor's residence, 209 Maple street.

FIRST PRESBYTERIAN CHURCH, Three blocks South west of Court House on Ridge and Hill Sts.—Public worship at 11 a. m. and 7:30 p. m. Sunday school at 10 a. m. Christian Endeavor at 6:30 p. m. Prayer meeting Wednesday, 7:30 p. m. Rev. Geo. R. Bird, Minister; residence, 420 Ralston street.

TRINITY EPISCOPAL CHURCH (Corner Second and Sierra streets) Rev. Samuel Unsworth, Rector—Holy communion every Sunday and all Holy Saint's Days at 7:30 a. m. Morning prayer and sermon every Sunday at 11 o'clock; full surpliced choir. Sunday school at 12:30 p. m. Evening song and sermon at 7:30. Rector's residence, 110 Second street, adjoining church.

CATHOLIC CHURCH (Corner Sixth and Lake streets), F. A. Reynolds, Rector—Mass every Sunday, except second, which is held in Wadsworth. Services at 10:30 a. m. and 7:30 p. m. Sunday School after mass.

METHODIST EPISCOPAL CHURCH (Sierra street, near First) J. W. Phelps, Pastor—Preaching every Sabbath at 11 a. m. and 7:30 p. m. Sunday school at 10 a. m. Epworth League services at 6:30 p. m. Prayer Meeting Wednesday evening at 7:30. Pastor's residence, 112 West street.

CONGREGATIONAL—(Virginia and Fifth streets)—Services every Sunday at 11 a. m. and 7:30 p. m. Sunday Bible School at 12:15 and Christian Endeavor at 6:30 p m. Mid-week meeting for prayer and Bible study every Wednesday at 7:30 p. m. Junior Endeavor Friday at 3:30 p. m.

Big Cut in Prices OF Teas and Coffees

Coffees

12½cts Coffee...5 lbs. for 55cts. You Save 12%
15cts. Coffee 5 lbs. for 65cts. You Save 13%
20cts. Coffee...5 lbs for 75cts. You Save 25%
25cts. Coffee...5 lbs. for $1.00 You Save 20%
30cts. Coffee...5 lbs. for $1.25 You Save 16%
35cts. Coffee...5 lbs. for $1.40 You Save 20%
40cts Coffee...5 lbs. for $1.60 You Save 20%

Teas

35cts. Tea...3 lb. Box for 90cts. You Save 14%
40cts. Tea...3 lb. Box for $1.00. You Save 16%
50cts. Tea...3 lb. Box for $1.25. You Save 16%
60cts. Tea...3 lb. Box for $1.50. You Save 16%
80cts. Tea...3 lb. Box for $1.90. You Save 20%

Worth Saving. *Come See Us.*

SUGAR FREE

Extra Lot of New Premiums Free
Consisting of
China, Crockery, Glassware, Enamelware, Household Goods

Come See Them
Selling at Big Money Saving Prices

Crockery.....25% off
China.....25% off
Glassware.....15% off
Enamelware.....15% off
French China.....20% off
Ornaments.....25% off
Clocks.....25% off

You Save Big Money at Our Store
Come See Us
Come Early. Bring your Friends. You will save Big Money
Quality Guaranteed.

Great American Importing Tea Co.
19 Commercial Row, Reno

PROFESSIONAL CARDS

C. H. WOODS, M. D.
Physician and Surgeon
Office—Bank of Nevada Bldg.
Residence—109 Sierra Street
Hours—9 to 11 A. M., 1 to 3 and 7 to 8 P. M.
Phones-Office, Red 34; res. Black 52

E. H. Winter, M. D.
Physician and Surgeon
Rooms 2 and 3, over New Postoffice
Phone Red 83
Hours—9 to 12 a. m.; 2 to 4 and 7 to 9 p. m.

Dr. S. G. BINGER,
Physician and Surgeon
Office—Rooms 4 and 5, over New Postoffice.
Hours—9 to 11 a. m.; 2 to 4 and 7 to 8 p. m.
Phones—Office, Black 81; res., Red 435. Res. 416 Center St.

C. A. CASACCIA,
Physician and Surgeon
(Italian Doctor)
Recently of Italian army and graduate of Royal University of Pisa, Italy. Italian, French and German spoken.
Hours—8 to 10 a. m., 2 to 4 and 7 to 8 p. m. 118 Commercial Row, near postoffice. Phone Red 84.

A. C. STECKLE, M. D.
Physician and Surgeon
Office—Over Farmers & Merchants Bank.
Hours—10 to 12 a. m., 1 to 2 and 7 to 8 p. m. Any time Sunday.
Phone Brown 161.

L. P. MULLINIX, M. D.
Specialist
Diseases of Women and Men
Office—Golden Eagle Hotel

MRS. C. S. WENTWORTH,
Experienced Nurse
Is prepared to receive a limited number of patients.
208 Elm St., Corner of Chestnut.

ATTORNEYS

E. S. FARRINGTON C. E. MACK
Attorneys-at-Law
Office—Ryland Blk., 117 Virginia Street. Phone Black 265
Will practice in all courts of the State and U. S. Courts.

H. R. Cooke Albert D. Ayres
COOKE & AYRES
Attorneys
Will do a general law business and practice in all courts.
Offices—New Journal Block, Phone Black 203.

WILLIAM B. CRAIG,
Attorney and Counsellor at Law
New Quinn Bldg., 234 Virginia Street. Phone Red 281.

PROFESSIONAL CARDS

W. E. F. DEAL,
Attorney-at-Law
Offices—Bank of Nevada Bldg., Virginia City, Nev., and rooms 51154 Nevada Block, San Francisco, Cal.
Will practice in all State and Federal courts in Nevada and California, and in the U. S. Supreme court.

FRANK D. KING,
Attorney-at-Law
Legal business promptly and carefully attended to.
Room 11 Washoe County Bank Bg.

DODGE & PARKER,
Attorneys-at-Law
Washoe County Bank Building, Reno, Nevada.

JAMES T. BOYD,
Lawyer
Office—Rooms 1, 2 and 3, Washoe County Bank Building.

DR. CHAS. A COFFIN,
Dentist
Office—Investment Bldg., over C. J. Brooking' store, Virginia St.
Phone, Red 283.

D. W. RULISON D. D. S.
HELEN M. RULISON, D. D. S.
Dentist
Offices—218 Virginia St. over Tassel's Shoe Store.
Phone, Green 241.

DR. J. C. HENNESSY,
Dentist
Clinical Institute in College of Physicians and Surgeons, San Francisco.
Office—Second and Virginia streets
Hours—9 to 12 a. m.; 1 to 6 p. m.

ARCHITECTS

FRANK B. WILKIN,
Architect
Mechanical Drafting a Specialty
Manning Bldg., Plaza Street
Phone Brown 103.

REAL ESTATE.

JOHN T. READ.
Real Estate, Fire & Life Insurance
Mining Stock and Collections.
Notary Public.
Rooms 17 and 18, O'Connor Block
Phone Black, 245.

J. H. DRIPS,
U. S. Deputy Surveyor.
Special attention paid to government work.
Office—Nevada Bank Building

W. B. TAYLOR,
Assayer
Samples by mail or express will receive prompt and careful attention.
305 Sierra St. P. O. Box 302

Cycles

—WITH—

Spring Forks and Cushion Frame

MAKE
ALL
ROADS
SMOOTH

Try this Wonderful Bicycle before buying elsewhere

SOLD BY

Carr & Elliott
26 W. 2d Street

The Reno Mill and Lumber Company

Lumber and Building Materials

All Classes of Mill Work
RENO, NEVADA

Reno Cold Storage Plant Now Complete

Perfect facilities for the Storage of....

EGGS, BUTTER CHEESE, POULTRY, BEER, Etc.

Reasonable rates per Month or Season ....

Nevada Power, Light & Water Co.
Office: Virginia and Second Sts.

A Bargain
IN REAL ESTATE

Mrs. Fish wishing to return to New England, offers her house No. 113 West Street for sale at a bargain.

Property situate two blocks west of Washoe County Bank and consists of lot 50 feet fronting on West street and 140 feet deep, with two-story house of 13 rooms conveniently arranged and furnished for lodging or rooming for families. Wishes to sell the whole lot house and furnishings including piano.

For further particulars call on premices or on

H. H. BECK, RENO, NEVADA

Card to the Public from Arcade Champion Bootblack...

Thanks his friends and the public for past patronage and respectfully asks for a continuance of the same, and in return guarantees the best shine to be had in Reno. Call at either the Arcade or Palace Bootblack Stands, and in addition to a good shine will remove spots from your clothing and give you a spray of Jockey Club Perfume. Daily papers and periodicals on file at both stands. Information of all kinds cheerfully given to strangers. Open until 9 p. m.

WM. W. TRIEB, Proprietor.

Steam Carpet Beater...

Is now ready for work. Carpets taken up cleaned and relaid the same day. All work guaranteed. Leave orders at

NO. 14-16-18 PLAZA STREET
Phone Green 104.

NEWSPAPERARCHIVE®

Improved

Did you ever see so much improvement made in so short a time as when the chaingang took hold of Virginia street and made it as good as they could?

Was it not a relief to take out the cobbles, sweep clean the trash, make good the grade?

The Journal has heard a hundred people say that the job under Chief Brown was a "daisy."

The Journal would like to know why the good work cannot be continued Let it go on, we need it, we must have it, it should be done

That was great work. Let us have more of it The Journal notices with much satisfaction that Dr Patterson has a large gang improving the road from the city to the asylum. Go ahead, Dr Patterson, keep it up, we like to see that spirit.

If The Journal sees things right, and it generally does, we will see organized in this city a driving club with the splendid object of good roads in view.

Impressive Ceremonies.

RICHMOND, Va., June 4—Today has been a notable one in the history of Catholicism in this city and in fact throughout this section of the country. The occasion was the laying of the corner stone for the new quarter of a million dollar cathedral, presented to the diocese by Thomas Fortune Ryan of New York.

Prominent priests and prelates of the Roman Catholic church were in attendance from a number of States Foremost among the number was Mgr Diomede Falconio, the apostolic delegate to the United States, who officiated at the laying ofthe corner stone The oration was delivered y the Rev William Bardow, the distinguished and eloquent Jesuit priest from New York Addresses appropriate to the occasion were delivered by Bishop Van de Ver and others

The new cathedral is to be a magnificient structure of stone and when completed will be one of the finest church edifices in the south An interesting fact in connection with today's ceremonies is that the corner stone was cut from the Mount of Olives, in the Garden of Gethsemane, and brought to this country by Archbishop John J Keane, who was then Bishop of Richmond

Freight Agents in Session

Special to The Journal

CINCINNATI, O, June 4 —Nearly every railroad of prominence in the country is represented among the 300 delegates who are here for the annual convention of the National Association of Traveling Freight Agents The convention, so far as the attendance is concerned is the most notable ever held by the association

A brief opening session was held this morning, following which an adjournment until tomorrow was taken to enable the visitors to enjoy some of the entertainment features arranged by their Cincinnati brethren The convention will close tomorrow with the annual election of officers. George W Benus of the Queen & Crescent and W I Laird of the Chicago & Great Western are prominently mentioned for the presidency in succession to T F Sweet of the Illinois Central.

Indiana Medical Society

Special to The Journal:

RICHMOND, Ind, June 4 —Several hundred of the most prominent physicians and surgeons of the state, members of the Indiana Medical Society, were assembled in the auditorium of the First Presbyterian church today at the opening of the annual meeting of the society. Dr. David W Dennis of Earlham College and other representatives of the local medical fraternity cordially greeted the visitors, for whom response was made by President Bertling of the society. Routine business occupied the opening session This afternoon the wives and daughters of the members were entertained by the local club women and this evening all of the visitors will journey to the Eastern Indiana Hospital for the Insane, where there will be a lawn fete and other entertainment in their honor. The business of the convention will be continued and concluded tomorrow

Hot noon lunches at J. J. Becker's

Cool Underwear for Ladies

Sleeveless Vests, none cooler, 2 for 25c.

A better grade, 25c each.

Knit Pants, knee length, 25c each

Summer Weight Vests with long sleeves, 25c each.

Cool Union Suits, the most comfortable summer garment, 50c a suit.

Beautiful Black Lace Hose, many different patterns, 25c a pair.

A Special in Black Hosiery, 20c a pair.

RENO DEPARTMENT STORE, ..
je3 C. H. MOTT.

Fresh milk ,butter milk, home made bread, pies and cakes at the new home bakery and delicatessen, 120 Virginia street. tf

du.

The report of the intention of the Southern Pacific to remove its shops from Bakersfield has created the greatest interest in Bakersfield and Kern. The latter town is entirely dependent upon the railroad for its existence. The removal was predicted by railroad officials here at the time of the boilermakers' strike, particularly when this proved the only point on the system where the men actually went out

Superintendent Burkhalter and Master Mechanic French are both out of town tonight and it is impossible to get any official statement. Many persons, both in the railroad service and out of it, discredit the report, saying that the geographical position of the town renders the threatened action practically impossible. The company has only recently made a large number of improvements and additions at the shops and new machinery is now en route to be installed, which many consider a discrediting of the report

CHAMBERLAIN'S STOMACH AND LIVER TABLETS BETTER THAN PILLS

The question has been asked, in what way are Chamberlain's Stomach and Liver Tablets superior to pills? Our answer is—They are easier and more pleasant to take, more gentle and mild in their action and more reliable, as they can always be depended upon. Then they clense and invigorate the stomach and leave the bowels in a natural condition. while the pills are more harsh in effect and their use is often followed by constipation. For sale by S. J. Hodgkinson.

RUDD'S SARSAPARILLA
RUDD'S SARSAPARILLA
RUDD'S SARSAPARILLA
RUDD'S SARSAPARILLA
RUDD'S SARSAPARILLA
RUDD'S SARSAPARILLA
RUDD'S SARSAPARILLA
RUDD'S SARSAPARILLA
RUDD'S SARSAPARILLA

To Be Had At

CHEATHAM'S DRUG STORE

136 Virginia Street.

BEST FOR THE BLOOD
BEST FOR THE BLOOD
BEST FOR THE BLOOD
BEST FOR THE BLOOD
BEST FOR THE BLOOD
BEST FOR THE BLOOD
BEST FOR THE BLOOD
BEST FOR THE BLOOD
BEST FOR THE BLOOD
BEST FOR THE BLOOD

Now is the time to take a good Spring Medicine and we have it.

McKissick Opera House

ED PIPER, Lessee and Manager

ONE WEEK COMMENCING JUNE 8, 1903.

Frank Cooley Co.

Playing the latest successes

Monday night. . . "Peaceful Valley"
Tuesday night....."Chisple"
Wednesday night".Daughter of Dixie"
Thussday night...."Under Two Flags"
Friday night ."Mouth of the Cannon"
Saturday matinee.."Peck's Bad Boy"
Saturday night...."Widow Goldstein"

Dress Circle 50c
Balcony ... .35c
Children 25c

Seats on sale at Rosenthal & Armanko's store.

"Time is Money"

YOU CAN SAVE TIME—HENCE SAVE MONEY—BY USING THE

Union Pacific

To all points East. No change of cars; dining cars on all trains with low prices for second-class patrons; you only pay for what you order. Everything of the best. Fill this out and mail to me, and I will have my traveling agent call on you and explain how to save money. He will attend to everything. This is more satisfactory than a letter.

Name .....

Address .....

S. F. BOOTH, GENERAL AGENT
No. 1 Montgomery Street,
San Francisco.

M. R. WALKER, M. D.
Electrical Treatment Given
X-Ray
Hours—2 to 4 and 7 to 8 p m. Sunday by appointment.
Office & Residence—O'Connor blk., Second Street.
Phone Black 244. Reno, Nevada.

of charge, or to give you estimates on your own plans and contract for anything in the building line.

GREENE & ORR, Architects.
Office—New Journal Block, East Second St. 'Phone 203. P. O. Box 154.
m14tf

Does Your Watch Keep Time?

If it does not take it to Golden's jewelry store, where none but expert workmen handle it. Satisfaction guaranteed. M4tf

I carry the best line of wall paper in town. No old goods. C. B. Long, 315 N. Virginia Street. m1m

Best prices on wall Paper, Lead, Oil and Brushes. Porteous Decorative Co.

Hot noon lunches at H. J. Becker's.

and shall not become fair until he settles all disagreements with the union. By order of the Shinglers and Lathers' Union No. 10,500, of Reno, Nevada.

WM. MACHABEE, Pres.
A. PECKHAM, Sec. m10m1

Hot noon lunches at J. J. Becker's.

Bryson & Cohn, proprietors of the Monarch saloon, sell Anheuser-Busch beer summer and winter. This is the best and only eastern beer on draught in Reno

The Best—Pettijohn's Breakfast Gem— The Best.

Don't forget the Diamond Saloon

Ice cream soda at Manheim's. tf

Classified Columns

ALL classes of legitimate advertisements not exceeding six (6) lines inserted under this head for 50 cents a week.

SITUATIONS WANTED ADVERTISEMENTS FREE OF CHARGE

WANTED.

WANTED—Good Japanese boy wants situation to do cooking and housework, speaks English well. Address C. NAKA, 200 Lake St. je4w1

WANTED POSITION—An expert accountant and general office man with years of experience wants a position in or near Reno, can furnish best of references. Apply Box E, Journal office je21w

WANTED—A bookkeeper, one with at least two years' experience. Apply by letter at once to X, Box 463, Reno, Nevada. je2w1

WANTED—Dining room girl Inquire at New England restaurant. Apply at once je2w1

WANTED—Two or three furnished rooms suitable for housekeeping, no children Rooms must be close to business center. Rent paid in advance Address H. H HOPPING, care Oberon m31w

AGENTS WANTED—To sell the best and only positive skirt supporter ever invented. GEO. N. SCEETS, 1062 Monadnock Bldg., Chicago. m-17tf

WANTED—Laborers and rough carpenters at Placerville, to construct ditch and flume line. Apply on work at Placerville. San Francisco Construction Co., 26 Montgomery street, San Francisco. M5m3

FOR SALE

FOR SALE—Four work horses for sale Apply to Mr Thomas Roberts, 817 Ninth and Virginia Sts. je4w1

FOR SALE—One lot fronting on Mill street, 50 feet. Inquire of SAM MOZINGO, or at 612 Mill St. je4w2

FOR SALE—Two houses and three lots with one inch water. Good location and a cheap proposition for nay one who wishes to buy houses for rent. West of Commercial Soap factory. Inquire at this office. je4w1

FOR SALE OR TRADE—One 4-horse Fresno scraper, $20. One Side Hill plow $8. One cultivator $4. Three tons hog potatoes $4 per ton, $12. Inquire of A. J. Rice, Reno Nevada. je3d10

FOR SALE—Posts for sale in any quantity, 16c each delivered, 15c at the wood yard E. L. DRAPPO. m23m1

BUSINESS FOR SALE—A good paying business in Reno, well established. Owner wishes to retire on account of ill health. For particulars inquire of G. A. KOPPE. f14tf

FOR SALE—Garden plant of all kinds for sale at 402 north Virginia St., also wood sawing at short notice. Phone 374 Brown, J. H. Upson m10td

FOR RENT.

FOR RENT—Brand new cabin of two rooms to rent. Apply 103 Mill street after 6 p. m. je3w1

FOR RENT—Board and rooms in private family. Inquire at 411 Center street. je3w1

FOR RENT—A three-room cottage on Truckee street, unfurnished. Inquire of CHAS. J. FRISCH, Pyramid House. je2w1

FURNISHED ROOMS—Newly furnished rooms, electric light, bath and use of 'phone; two blocks from postoffice. Inquire at 418 Lake street. m23tf

C. B. Long sells 1903 papers from 5c up. 315N Va. St. m1m

LOST

LOST—An Ibex 1902 model bicycle No. 55,788. Finder please return to C. E. PRIME. m30m

LOST—A gold locket and chain The locket had the name, "Fritzie Levy" engraved on one side Finder will please leave at the Palace Dry Goods house and receive suitable reward. je4w1

LOST—On Third street some where between Virginia and Ralston a ladies' black jacket. Finder please leave at Journal office. je3w1

LOST—Three coral pins, united by a gold chain. The finder will please return to the Jamison residence, corner of Third and West streets, and receive a liberal reward. je3w1

LOST—A rubber tire to buggy, lost somewhere between the two cemeterys on Decoration Day. Finder will please return to this office and receive suitable reward je3w1

COLLECTIONS

BAD BILLS collected on commission, suits prosecuted in all parts of the State. No claims too bad for us to handle. Alter Collection Agency, over Post Office, Reno, Nevada.

MISCELLANEOUS

REMOVAL—P J. Richter, the blacksmith, has removed from Center street to his new shop at Fourth and Peavine, where he will be pleased to greet all his old customers m31m1

NOTICE TO HUNTERS—All hunters are notified to keep off of the English Mill Ranch—shooting or fire arms most positively prohibited on these premises, or at any distance from the ranch buildings. All persons not heeding this notice will be prosecuted to the extent of the law. JESSE DRAKE. m29w1

CEMENT WORK — Cement walks, walls, foundations, cellar floors, swimming tanks, sheep dipping tanks, etc. Concrete work in all its branches. All work guaranteed. A. F. Niedt, 109 Ralston street. A4tf

PIANO, GUITAR AND MANDOLIN —Special attention given to technics, expression and the study of classical music. Rates given to guitar and mandolin clubs with use of instruments. Attention given to practice., MRS. M. E. ROSSEAU, No. 8 Fifth street. tf

PIANO TUNING AND REPAIRING—For fine tuning and repairing, leave orders at Brookins. Phone Black 283. All orders will receive prompt attention. Charges moderate and work guaranteed. CHAS. H. KEIL. m24tf

EMPLOYMENT OFFICE — All kinds and classes of help procured on short notice. Apply to T. O. Jones, Postoffice Box 300, Reno, Nev. Phone Main 261. M31tf

MISCELLANEOUS

SOMETHING NEW—Peoples' Place Baking Powder, warranted pure. Inquire about it at C. NOVACOVICHS. m22w2

INTENDING HOME BUILDERS — And those seeking investment can make money buying lots at present prices from St. George, 10 Second street. M19tf

STENOGRAPHY—Mrs. E. Luce is prepared to do all kinds of typewriting, copying and shorthand. Office, room 9, New Journal bldg., Reno. A9tf

Fresh eastern oysters in cans or bulk. The best butter in town and the only place that you can get all of the best makes of cheese, always fresh, Reno Market, 25 Commercial Row. tf

Manufacturers of High Grade Sausages
HAMS AND BACON SMOKED IN RENO IN NEW AND MODERN SMOKE-HOUSES.
Headquarters for Fresh Eggs
COR. ALAMEDA & FOURTH STREETS, RENO, NEVADA
Telephone Main 253.

To The Public

If you want a good suit of clothes, go to L. A. Granfedt, No. 20, West Second street. I haven't a large establishment, but the shop doesn't make the clothes. I have 5,000 samples covering every shade, color, and class of goods representing as large a stock as is carried in the United States, and you can always depend on getting the latest ideas in swell tailoring. Fit and Workmanship unexcelled. Agent for the Eagle Tailoring Company, Chicago.

L. A. GRANFELDT
20 West Second Street, Reno, Nevada

P. B. ELLIS, President } Home Office: Carson City, Nevada { J. R. JUDGY Sec'y.
E. ROBERTS, Vice Pres } { A. COHN, Treas.

Ordah-Tonopah Mining Company

THE ORDAH MINING COMPANY is organized under the laws of the State of Nevada, with a capitalization of 1,000,000 shares of stock. Par value, $1 per share, of which 250,000 is vested in "Treasury Stock," for development work.

This property comprises SEVEN FULL CLAIMS, the "Gold Button," Nos. 1, 2, 3 and 4, "Wonder" and "Eastside," Nos. 1 and 2, in Tonopah Mining District, Nye county, Nevada, and situated SOUTH of the TONOPAH MINING CO.'S ground.

IT IS THE PURPOSE of the Ordah Company's managers to sink a shaft at a point on a line lying south of the MIZPAH LEDGE. When the porphyry underlying is tapped, this shaft, by crosscutting, will open up and develop all seven claims. For the purpose of developing, 50,000 shares of the "Treasury Stock" are offered for sale at 10 cents per share For further information, applications for stock, maps, etc., apply to JOHN .T READ, Local Agent, Room 17, O'Connor Bld'g., Reno, Nevada.

A solace for old age, a joy for youth, is the beer we brew. It is a restorative and a mild tonic.

RITER ELITE STEAM BEER

A HOME PRODUCTION

HENRY RITER Phone Red 384 N. SIERRA ST.

BREWERIES

OTTO G. BENSCHUETZ,
WHOLESALE DEALER
RENO, NEVADA

JOHN WIELAND BREWERY, San Francisco, Extra Pale Lager Beer. | FREDERICHSBURG BREWERY, San Jose, Export Lager Beer

ANHEUSER-BUSCH BREWING ASS'N, St Louis, Extra Pale Bottled Beer

Sole Agent for——SHASTA——Mineral Water

COAL! COAL!! FULL WEIGHT GUARANTEED COAL! COAL!!

Leave Orders at Wieland's Agency

RENO CABINET & NOVELTY CO.

Have Just Received a Consignment of

Quarter-Sawed Oak Mantles

In the Latest Designs. We are Sole Agents for

THE JACKSON VENTILATING GRATE

The public is invited to inspect our stock before purchasing elsewhere.

334 SIERRA ST. PHONE RED 383

Don't Do a Thing Until You Try

BUFFALO BEER Cooks' Springs Mineral Water, Siphon and Carbonated Beverages of all kinds. When you want us ring up Phone Red 211.

BRITT & RHEUDE, Sole Agents for Nevada, cor. 3d & Ralston

Witch Hazel Cream for Sunburn

HODGKINSON
...Druggist...

VIRGINIA STREET :: RENO, NEVADA

The Beverage That Cheers

And invigorates during summer's depressing heat, the drink that is par excellent for health, strength and nerve is the famous

SCHLITZ BEER at 5c a GLASS

Don't fail to try a glass of this pure and palatable, as well as refreshing beer, and you will not be without it for a day afterward.

Always on Tap THE OBERON Charles Dreyer

A. SPENCER, Pres't. A FRENCH, Vice Pres't. & Supt.

::: THE :::

Nevada Planing Mills Company

Is now ready to receive orders for all kinds of

LUMBER, BUILDING AND HOUSE FURNISHING MATERIAL, WOOD TURNING, SCROOL SAWING, ETC.

Having just completed a new mill, equipped with modern machinery, we are prepared to turn out first-class work at reasonable prices with promptness.

MILL and YARD—North of N-C-O. Shops. OFFICE—Rooms 7 & 8, Ryland & Levy Bldg.

NEWSPAPER ARCHIVE®
NEWSPAPER ARCHIVE®

SILVER CITY MINING NEWS

ONE OF NEVADA'S GOLD PRODUCING CAMPS

Report Says Considerable Work is Being Done on Many Properties and Bullion Regularly Sent to the Mint

There is unusual activity in the mining industry in Silver City and Devil's Gate districts and a majority of mine owners and prospectors are making fair wages

The Overland, Oest and other locations are constantly producing gold bullion, the former being worked on royalty Two parties of leasers are working on the Silver City, and Professor Phillips is taking out considerable low grade ore in the Cosmopolitan.

Very little work is being done in the Pedroli patented claims where there are still large reserves of pay ore The owners are credited with having realized over $50,000 net and are in no hurry to resume work

Mr Chandler is running a tunnel on his claim that will cut the ore 100 feet below the former deepest workings and has about 40 feet yet to run to tap the ledge

The sale of the Haywood, in which Patrick Quinn is the principal owner, has not been consummated Herman Scheel is doing prospecting work on his Alamo and other claims in Nigger ravine, which have been prolific gold bullion producers in the past and long ago placed him on easy street

The Silver City drainage and mining company is making good headway in advancing the tunnel the portal of which is south of the Daney mine shaft The tunnel is now in 1300 feet and the extraction of low grade gold-bearing ore from the broad vein has been in progress sometime the bullion returns from which will materially aid in paying operating expenses

COMING ATTRACTION

"A Daughter of Dixie" Will Be Played Here Wednesday

A Southern comedy-drama named "A Daughter of Dixie,' will be played by the Cooley Company on Wednesday eve This play was written especially for Mr Cooley io is one that suits the company and suits the people The story centers around a northern young man and a southern young lady The young man is a race track man, but is brought south by a young southerner with whom he gets acquainted in a peculiar way The young northerner is known by the name of Drift because he drifts around the country stopping only long enough to see the place The play is a new one but meets with great praise everywhere

The piece that set the country talking two years ago and which made a great deal of money for Blanch Bates will be presented Thursday 'Under Two Flags, a story of a wrongly accused Englishman, who goes to Algiers to get killed but cannot Bertie Cecil as played by Frank Cooley is a part that is liked by everybody Gladys Kingsbury plays Cigarette, a young French woman who likes to fight better than she loves her life which she gives up for the man she loves

Seats on sale at Rosenthal & Armanko's Prices 25, 35 and 50

Will Have Interest

Miss Geraldine Bonner, author and journalist, has been spending a few days in Reno and in Virginia with Miss Anna Martin They leave shortly for a trip through some of the old mining camps of California Miss Bonner is writing a book of Western life, which will contain scenes drawn from life in Virginia City and in Californit during the bonanza days A book of this kind should have a special interest for Nevadans as Virginia has never been well pictured in a novel

Miss Stanaway to Sing

Miss Mabel Stanaway of Reno has been selected for a part in a public performans of the opera, "Der Prophet," to be given by pupils of the New England Conservatory School of Opera in Boston next week She will sing in the fifth act the great aria made famous by Schumann Heink She will also sing in an act from "Faust."

THAT THROBBING HEADACHE.

Would quickly leave you, if you used Dr. King's New Life Pills Thousands of sufferers have proved their matchless merit for Sick and Nervous Headaches They make pure blood and build up your health. Only 25c, money back if not cured Sold by S J. Hodgkinson druggist

Blue flame oil stoves, steel ranges and cast stoves at San Francisco prices at Ed. Schmidt's. m16tf

Harry Davis has all the leading magazines and publications—Single copies sold or subscriptions taken.

The Best—Rex Hams, Bacon, Lard—The Best.

SUMMONS

In the Second Judicial District Court, of the State of Nevada, in and for Washoe County. Emma Hamilton vs. William Hamilton. The State of Nevada sends to William Hamilton, Greeting

You are hereby required to appear in an action commenced against you as defendant by Emma Hamilton as plaintiff in the Second Judicial District Court of the State of Nevada, in and for the County of Washoe, and answer the complaint therein within ten days after the service on you of this Summons (exclusive of day of service), if served in said county, or twenty days if served out of said county, but within said District, and in all other cases forty days, or judgment by default will be taken against you according to the prayer of said complaint. The action is brought to recover a judgment and decree in the above entitled court to dissolve the bonds of matrimony now existing between plaintiff and defendant, upon the grounds of desertion, failure to provide and extreme cruelty, as follows, to-wit That on or about the 28th day of December 1901, the said defendant disregarding the solemnity of his marriage vow wilfully and without cause deserted and abandoned the plaintiff, and ever since has, and still continues so to wilfully and without cause desert and abandon said plaintiff and to live separate and apart from her without any sufficient cause or any reason and against her will and without her consent.

That the defendant for more than one year last past has wilfully neglected to provide for plaintiff the common necessities of life, having the ability so do do, and has compelled plaintiff to live upon the charity of friends. Notwithstanding, he is abundantly able to support her, and is worth as this plaintiff is informed, and believes about the sum of seventy-five dollars, and is in the constant receipt of wages sufficient for their joint support from his daily labor, to-wit About sixty dollars per month.

That on or about the 5th day of August, 1901, at the town of Winnemucca, County of Humboldt, State of Nevada, the said defendant without any just cause or provocation whatsoever, placed a loaded revolver to this plaintiff's left temple then and there threatening to kill her

All of which will more fully appear from the Complaint which is on file in the office of the Clerk of said Court, at Reno, in said county, and to which you are especially referred And you are further notified that if you fail to appear and answer said complaint, the said plaintiff will apply to the Court for the relief demanded

In testimony whereof, I have hereunto set my hand at Reno, this 7th day of May, A D, 1903

O H. MACK,
Attorney for Plaintiff
Date of first publication May 8, 1903

CITY ORDINANCE NO. 2.

An Ordinance to Authorize the employment of a Superintendent of Streets and Alleys, Sewers and City Parks, to fix his compensation and define his duties

The City Council of the City of Reno do ordain

Section 1 The City Council are hereby authorized and empowered to employ a superintendent of streets, alleys, sewers and city parks, who shall receive for his compensation in full the sum of $80 per month payable monthly who shall serve at the will and pleasure of the said City Council

Sec. 2 It shall be the duty of the said Superintendent to supervise the laying out, extending, altering, grading, draining, cleaning, widening, lighting and improvements of the streets and alleys, the improvement and preservation of the city parks, the construction repair and preservation of all sidewalks, bridges drains and sewers within the limits of said City; the prevention and removal of obstructions from the streets, alleys and sidewalks of the said City, the empoundment and disposal or destruction of all dogs upon which an annual per capita tax shall have not been paid which may be required by any ordinance now in force in the said City of Reno or may be hereinafter enacted by the City Council of the said City of Reno, the empoundment and disposal of all other animals running at large in said City.

Provided, that all acts of the said superintendent shall be subject to the direction and control of the said City Council and its duly appointed committees

Sec 3. This ordinance shall repeal all ordinances and parts of ordinances in conflict with this ordinance only to the extent of such confliction

The City Clerk is hereby authorized and ordered to have this ordinance published in the Nevada State Journal for a period of one week.

N. E. WILSON,
(Attest) Mayor Pro Tem
D E. MORTON, Clerk
m26m1

Bids Wanted

The board of regents of the State University will receive sealed bids for 250 cords goods four foot split pine wood, and sixty cords four foot slab wood to be delivered, piled and measured on the University grounds in the months of July, August and September, 1903. Said bids to be filed with the board not later than 8 o'clock a m, June 15, 1903. The board reserves the right to reject any and all bids.

GEO. H. TAYLOR,
je3td Secretary.

Notice to Creditors

In the Second Judicial District Court of the State of Nevada, in and for Washoe County.

In the matter of the estate Helen Tinkham, deceased.

Notice is hereby given that the undersigned has been duly appointed and qualified by the District Court of the Second Judicial District of the State of Nevada, in and for Washoe County, as executrix and executor of the Estate of Helen Tinkham, deceased.

All creditors having claims against said estate are required to file the same with proper vouchers attached, with the Clerk of the Court, within three months of the first publication of this notice.

HATTIE I. CLUTE,
ARCHIE D CLUTE.
O. H MACK, Attorney for the Estate.
Dated June 2, A. D, 1903.
Date of first publication June 3, 1903.

Probate Notice

In the Second Judicial District Court of the State of Nevada, in and for the County of Washoe:

In the matter of the estate of Henry L. Fish, deceased.

Notice is hereby given that Emily C. Fish, administratrix of the estate of Henry L. Fish, deceased, has rendered and presented for settlement and filed in said Court her final account of her administration of said estate, together with a petition for the distribution of said estate; and that the hearing of the same has been fixed by said court for Monday, the 8th day of June, 1903 at 11 o'clock a. m, of said day, at the Court House, in the city of Reno, County of Washoe, and all persons interested in said estate are notified to then and there appear and show cause if any they have, why said account should not be settled, allowed and confirmed, and said estate be distributed as prayed for.

W. A. FOGG, Clerk.
May 16, 1903.

Journal Ads ....Pay....

BIDS WANTED

Department of the Interior,
Washington, D. C., May, 1903.

Sealed proposals will be received at this Department until 2 o'clock p m., July 15, 1903, for the construction of about 15 miles of canals, with diverting dam, headworks, spillways and tunnels, for the diversion and conveyance of 1400 cubic feet of water per second from the Truckee river, between Clark Station and Wadsworth, Nevada, to irrigate lands in the Truckee and Carson valleys. Plans and specifications will be open for inspection, and blank forms upon which all bids must be made can be procured at the office of the Geological Survey, in Washington, D. C, and Reno, Nevada, on and after June 20, 1903. Each bid must be accompanied by a certified check for 2 per cent of the amount of the bid, as a guaranty that the bidder will enter into a written contract with the Secretary of the Interior within ten days after the award is made, and furnish bond in the sum of 20 per cent of the contract price, for the faithful performance of the work. The Secretary of the Interior reserves the right to reject any and all bids. Detailed information can be obtained on the ground from L. H. Taylor, Resident Engineer, Reno, Nevada. Proposals should be addressed to the Secretary of the Interior, Washington, D. C, and endorsed on envelope "Proposals for Irrigation Work, Truckee River, Nevada."

E. A. HITCHCOCK,
Secretary.
First publication June 4, 1903 w4

The Palace Hotel
J. A. FITZGERALD, Prop.
Headquarters for Mining Men and Stockmen.
OPEN ALL NIGHT
Cor. Commercial Row & Center Streets

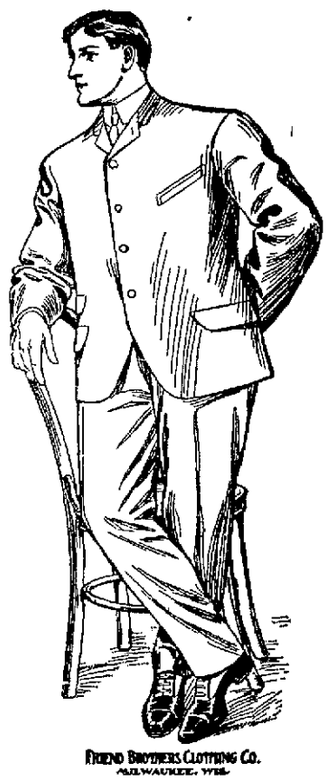

HERE AT LAST
Just received by
THE HUB
The long delayed shipment of Spring and Summer
CLOTHING
A full line of Friend Bros.' Clothing, noted for the fit, the make and durability. Also a full stock of Kuppenheimer Clothing.
CALL AND INSPECT OUR STOCK
Wolfe & Duque

THE RIVERSIDE HOTEL
THE only strictly first-class hotel in the State of Nevada Large, sunny, elegantly furnished rooms. Electric lights, hot and cold running water and return call-bells throughout the house. Electric elevators. All outside rooms Dining room of comfort and beau ful surroundings and an unexcelled table Situated on the banks of the Truckee river, away from he noise of the city.
H. J. GOSSE, Proprietor :: Reno, Nevada

The New Overland Hotel
Is now open and ready for business. This hotel is the only steam heated hotel in town. Electric lighted throughout the building. The most complete dining room and grill in the town. Meals served American and European. The finest bar in the State in connection. Strictly first-class.
Canady & Sadleir, Props., Reno

HOTEL NEVADA
Attractive Dining Room, supplied with the best the market affords : : : : Free bus meets all trains
The Family Hotel of Reno Modern Conveniences. Electric Lights. Hot and Cold Water Baths
Surrounded by spacious shaded lawn : : : Comforts of home life to transient or permanent guests
J. DONAGHY, Proprietor : : : : Corner Lake and Fourth Sts.

When You Need Machinery of Any Kind Call On Us
Nevada Engineering Works
RENO NEVADA
The Largest and Best Equipped
MACHINE SHOPS
BOILER SHOPS
BLACKSMITH SHOPS
and FOUNDRIES
Between San Francisco and Denver

Palace Shaving Parlors
A. NORTH, Proprietor
We use the numbering system, so you do not have to keep your turn in mind.
Five artists and as many chairs so there are no long waits.
Compressed air and all the latest conveniences for the comfort of patrons.
Our baths are unexcelled in Reno, hot and cold water, nice clean porcelain tubs.
COMMERCIAL ROW, RENO, NEVADA.

Buckeye Mower Extras
Largest Stock in the State
Greatly Reduced Prices While They Last
Reno Mercantile Company

Gem Shaving Parlor
Clean Shaves
Refreshing Shampoos
Hot and Cold Baths
Only Skilled Workmen Employed
Henry Brinkman
Opposite S. P. Depot

Wood and Lumber
Sawed and split wood and lumber at the N C-O Yard, cor. Peavine & Fourth Sts., Reno
THE WELLS ESTATE CO.,
S H WHEELER, Manager
REAL ESTATE OFFICE—Phone Brown 284
WOOD OFFICE—Phone Black 423

C. O. D. WOOD YARD
A. H KAESER, Manager
All Kinds of Wood and Coal Delivered to Order
Stove Wood a Specialty Phone Black 271

The Arcade Hotel
Open Day and Night
Convenient for all trains Fine restaurant attached. Best of Wines, Liquors and Cigars.
COMMERCIAL ROW : : RENO, NEV.

Good Groceries
Fruits, Vegetables
Eggs and Butter
At Lowest Prices
Coffin & Larcombe
SIERRA STREET

Button, Button, Who's got the Button
You need 'em in your Biziness.
Dann, the Button Man
Reno Photo Button Mfg. Co., F. P. Dann, Manager
Riverside Studio.
202 Virginia Street, Reno, Nev.

Our Specialty for This Week!
AGATEWARE
Of all descriptions at prices that will surely surprise you
Nevada Hardware & Supply Co.

RIVERSIDE UNDERTAKING PARLOR
T. A. OAKES,
UNDERTAKER AND EMBALMER.
We carry the only wholesale line of Eastern and Western goods in Nevada. Local trade supplied from our full stock at San Francisco prices.
MANNING BUILDING, PLAZA ST
Phone Green 104.

NewspaperARCHIVE®

BRIEF RESUME OF NEWS FROM ALL THE COUNTIES.

Original Items of Interest and Short Clippings From Home Exchanges Reflecting the Day's Doings.

Albert E. Chandler, who has been appointed State Engineer by Governor Sparks, is in this city and will make his headquarters here. Mr. Chandler is a young man, recently graduated from the Nevada University and who was most highly recommended by the faculty of that institution.—News.

Hon. Thomas Wren is said to be engaged upon a history of Nevada, which will shortly be published.

The V. & T. railroad company is preparing to advertise Nevada resources through the medium of pamphlets to attract settlers.

Judge Hawley is in Carson to hold the June session of the United States Circuit and District Courts.

Rev. Edson of Winnemucca has adopted a novel method of getting the people to hear him—that is the particular people he wishes to reach. He went into every saloon in Winnemucca the other day and informed the saloonkeepers that next Sunday night he would preach a sermon in church that would be addressed to them. He reports that every place promises to be represented.

The force at the State printing office, which has been busy perpetuating the acts of the last legislature, has completed that work and been discharged until the next rush.

The Nevada Statutes have been printed and bound and are ready for distribution.

The Neiddenreip ranch at Fredericksburg, Carson valley, has been sold for $16,000.

Dr. Pinniger has been appointed county physician of Humboldt county, salary $75 per month.

Word was received in Elko yesterday giving the information that the oldest daughter of Mrs. Chas. Mitchell, of Huntington valley, had shot herself some time yesterday afternoon and died last evening. It is not known at this time whether the young lady, who was about sixteen years of age, committed suicide or whether the shooting was accidental.—Elko Independent.

It is said that five midway companies are negotiating with the managers of the Comstock Carnival for the privilege of showing there.

UNCLAIMED LETTERS

Remaining in the Reno Postoffice Waiting For Owners

The following letters remain uncalled for in the Reno postoffice June 5, 1903:

Gentlemen—L. A. Acland, C. D. Bird, Geo. Bodini, W. Campbell, James E. Deck, Harry Divver, John Donahue, Wm. Evans, Chas. Ecker, J. H. Edwards, Tony Faretto, G. D. Fisher, El E. Garcia, Michael Gibney, Rev. F. N. Greely, J. H. Hall, Joe Herman, H. K. Hibbets, Lummas Johns, Wm. Marshall, W. L. Meigs, C. P. Moore, J. McGinnis, Ed C. Nichols, Wm. Norris, Perry Pope, E. Porter, Pacific Accumulator Co., John Potter, N. L. Roberts, John F. Quinn, Avanzino Setogiga, John Surland, Felipe Subia, Damusio Subia, Jas. Sullivan, Chas. Schroll, Dug Snyde, T. Steward, Giovanni Steffe, C. G. Stephenson, V. Sturgis, Master Bennie Tofflemire, S. Thomas, Joe Valencia, C. A. Webber, J. M. Willig, Wm. J. Williams, M. G. Zamora, Geo. A. Wilkin, 2.

Ladies—Mrs. Rebecca Brown, Miss Bessie Bertena Brown, Miss Hazel Doyle, Mrs. Geo. Fisher, Mrs. Katie Hudson, Mrs. C. M. Hurt, Miss Stella James, Mrs. Mary Levre, Mrs. Mary Mahan, Mrs. W. M. Marvin, Mrs. Laura Parker, Mrs. Katie Rea, Miss Flossie Rodgers, Miss Jennie Stevenson, Miss Louise Sweasy, Mrs. Tillie V. Todd, Mrs. Cyrus Young.

Foreign—Nicholas Arvansitin, Mlle. Bomar, Gemis Eiconomon, Mr. Daniel Casey, Sig. Directore del Manicomio del, Reynard Jean, David Gething, T. Santuccio, P. Zonda.

D. A. DAWSON, Postmaster

STARTLING EVIDENCE.

Fresh testimony in great quantity is constantly coming in, declaring Dr. King's New Discovery for Consumption Coughs and Colds to be unequaled. A recent expression from T. J. McFarland, Bentonville, Va., serves as example. He writes: "I had Bronchitis for three years and doctored all the time without being benefited. Then I began taking Dr. King's New Discovery, and a few bottles wholly cured me." Equally effective in curing all Lung and Throat troubles, Consumption, Pneumonia and Grip. Guaranteed by S. J. Hodgkinson, druggist. Trial bottles free, regular sizes 50c, and $1.00.

O. G. Benschuetz, wholesale dealer in Anheuser-Busch, Extra Pale bottled, John Wieland's Extra Pale lager beer, Fredericksburg, Export Lager. Bottling works and office, Ralston street. J20tf

PROGRESS OF AN IMPORTANT INDUSTRY IN NEVADA

New Discoveries, Development Work, Shipment and Reduction of Ore Reported From Every County.

Hon. Wilson Brougher of Carson City and John Y. McKane, a mining man of of Rossylin, British Columbia, arrived in Austin Saturday afternoon and Sunday departed for Jefferson canyon to examine mining properties at that place.—Austin Reveille.

At the annual meeting of the Seg-Belcher Mining Company's shareholders in San Francisco Tuesday the old board of directors was re-elected, with Herman Zadig as president and W. E. Sharon superintendent.

T. Conners, M. Arnold and G. Hubbard report opening a 4-foot ledge of lead ore in their mine at the south end of Ruby range, near Elko. Teams will begin hauling ore to Elko next week, from which point it will be sent to a smelter.

The Quartette Mining Company at Searchlight has posted notices to the effect that on and after June 1 all employes not affected by the eight-hour law will be required to work nine hours.

At the Colehan mine, near Tonopah, work has been temporarily suspended at the 200-foot point, pending the arrival of the hoisting plant.

WORST OF ALL EXPERIENCES.

Can anything be worse than to feel that every minute will be your last? Such was the experience of Mrs. S. H. Newson, Decatur, Ala. "For three years," she writes, "I endured insufferable pain from indigestion, stomach and bowel trouble. Death seemed inevitable when doctors and all remedies failed. At length I was induced to try Electric Bitters and the result was miraculous. I improved at once and now I'm completely recovered." For Liver, Kidney, Stomach and Bowel troubles Electric Bitters is the only medicine. Only 50c. It's guaranteed by S. J. Hodgkinson, druggist.

Dressed chickens vada Meat Company's Market. tf

For pruning and garden tools and poultry netting see Ed Schmitt.

Plumbing water pipes and sewer pipes cheapest at Ed Schmidt's tf

For fine watches at lowest prices see Reno Jewelry Co., 10 East Second St.

J. M. Bello, & Co. make the best tamales in town, 111 Virginia Street.

Try a gallon of that Ohio Crab Apple Cider at the Reno Market, only 50c.

Ice cream and cake 10c at the New Home Bakery and Delicatessen, 120 Virginia street.

Have your picture frames made by Merrill, at 26 Second street, with Carr & Elliott.

Garden hose, lawn mowers, refrigerators and ice cream freezers bargains at Ed Schmidt's. tf

Does your watch keep time? If not, take it to Reno Jewelry Co., 10 East Second street, Journal block. First-class jewelry, repairing moderate prices. m16tf

Try a sample of our sausage, (no packing house products) liver pudding, blood pudding, tongue blood pudding, head cheese, etc. Reno Meat Company. tf

Why buy old stock paper, when C. I. Long has a complete stock of 1903 paper. 315 N. Virginia Street. m1m

I will sell you paper and will furnish first-class men to hang it. C. B. Leng, 315 N. Va. St. m1m

Groceries, Fruits, Vegetables & Fish

A large, up-to-date stock of the finest and freshest goods the market affords. Orders by telephone will be carefully filled and promptly delivered.

H. A. SMITH, THE GROCER
129 VIRGINIA STREET
Phone Black 251

Try Us For Teas, Coffees, Spices, Baking Powder and Extracts
Telephone Red 125

Dainty Chops

Cannot be cut our of poor lamb. We cut nothing but the finest produced.

A complete line of the best meats to be found in a first-class market. Fresh ranch eggs and chickens.

DIXON BROS.,
RENO'S LEADING BUTCHERS
Corn. Row & Sierra St.

Everybody Uses Groceries!

Many people, however, do not know that most of their food is adulterated by scheming manufacturers Such concerns do not get our trade. Our goods are fresh and first-class, and our prices are as low as good groceries are sold for.

C. Novacovich,
COMMERCIAL ROW

Best prices on wall Paper, Lead, Oil nd Brushes. Porteous Decorative Co.

LARGE Line of Men's, Boy's & Children's Straw Hats, 25c up

H. LETER, 12 Commercial Row

Cheap Colonist Rates

From eastern points to California, via
The Southern Pacific Co.
The Southern Pacific Co. will put in effect
Second Class Colonist Rates from February 15 to June 15, 1903

From Missouri river points	$25.00
From St. Louis and New Orleans	$30.00
From Chicago	$33.00
From Louisville, Ky.	$38.00
From Cincinnati, Ohio	$39.00
From Pittsburg, Pa.	$42.00
From New York	$50.00

Five days stop over en route will be allowed on these tickets at Elko, Winnemucca, Lovelock and Reno in Nevada

Persons wishing to bring their friends from the East can purchase prepaid orders at any S. P. Co. Office

For further particular write to or call at

Southern Pacific Ticket Office
RENO, NEVADA

Wholesale & Retail
Humphrey Supply Company
GROCERIES
PROVISIONS
HAY & GRAIN
FRESH MEATS
CURED MEATS
Cor. ELM & SIERRA STS.,
Phone Black 376
Free delivery wagons to all parts of the city.

Bank of Nevada

Directors—Daniel Meyer, G. F. Turrittin, A. G. Fletcher, P. L. Flanigan, Moritz Scheeline, H. Fleishhacker and Henry Anderson.

Paid Up Capital, $600,000

Accounts of Banks, Corporations and Individuals received on favorable terms.

INTEREST PAID ON TIME DEPOSITS

Buy and sell exchange on all the principalities of the United States, Canada, Europe, Asia and Africa.
Messrs. Scheeline and Osburn are resident agents for twenty-eight Fire Insurance Companies, the total assets of which are $217,640,081.
Safe deposit boxes for rent, prices according to size, varying from $8 to $12 per annum.

Officers—President, G. F. Turrittin; 1st vice-president, M. Scheeline; 2d vice-president, P. L. Flanigan; secretary and cashier, A. G. Raycraft; assistant cashier, R. C. Turrittin.

WE SOLICIT YOUR BUSINESS.

QUICK DELIVERY
Good Groceries
Fruit and Vegetables
Fresh Fish on Friday
Cunningham & Ferguson,
Masonic Bldg. Com. Row.
PHONE GREEN 214

N. Davis
MERCHANT TAILOR
Ladies' and gents' suits made to order. Will only cost you $1 per week.
McCormicy Building, First Floor
RENO, NEVADA

FRANK CAMPBELL
Has a complete line of staple and fancy
Groceries
Fruits & Vegetables at the lowest prices
CORNER VIRGINIA & 4th STS.
Phone Main 451

Groceries, Fruits, Vegetables Wines, and Liquors
The best goods the market affords n stock. Give us a trial order
THE RAILROAD LODGING HOUSE
Op. Passenger Depot
Newly furnished
A. T. DORMIO, Opp. Passenger Depot.

Perkins' Mortuary Parlors
226-228 Sierra Street
(Near Masonic Hall-)
The most complete and modern establishment of its kind on the Pacific Coast.
PHONE--MAIN 231; RESIDENCE 233

Harness, Saddles, Leather Novelties
You can get your sick out of 100 sets of single and double buggy harness from $10 up. Light and heavy draft or buggy harness made to order. Stockmen's saddles a specialty, made to order from $12 up. Sheepmen's outfits complete at reasonable prices. We will make a reduction on robes and blankets to make room for spring and summer goods. We are making a fine line of ladies' belts for spring use; come and have them made to order. Give us a call for driving gloves and whips.
AYERS & LENT,
21 COMMERCIAL ROW

WASHOE COUNTY TITLE CO.,
218 Virginia Street, Reno, Nevada
CHAS. L. KNOX, Attorney-at-Law, General Manager.
Abstracts of Title furnished on short notice for any land in Washoe County.
You cannot borrow money on your land without an abstract; many titles are defective and now is the time to have errors corrected.
Phone Brown 244

MOTHERS WEEK

WE want to get acquainted with mothers. We want this to be "The Mothers's Store." We are carrying a good line of good goods. We are carrying every line in a good assortment and we are working for the confidence of our customers. We realize that the busy little housekeeper is the one to whom we must appeal, consequently we have set apart this week a special list of especial interest to mothers.

RIBBONS

An extraordinary purchase of five hundred pieces of all silk, high lustre ribbons, 4 to 6 inches wide. Latest styles in plaids, and stripes. Worth 35c, 40c and 50c a yard on sale, per yard.....25c

A large line of striped ribbons in pink, blue, nile, scarlet, heliotrope and mauve. Regularly priced at 15c a yard. Will be sacrificed and sold out at per yard.....9c

WASH SILKS

Here is another big cut in wash silks with a very large assortment to choose from. These silks cannot be duplicated for 50c. We price them at per yard.....37 1-2c

SKIRTS

We are displaying a particularly attractive line of skirts, well tailored and exactly correct in styles. You cannot afford to miss this sale as we are offering excellent values at prices below the usual.

Walking skirts; made of the latest material such as Knob suiting, Zibeline, Camel's Hair etc., stitched and fancy tucked. From.....$4.50 to $7.00

Dress skirts; in fashionable and large varieties of styles. Come in Etamines, Zibelines, Pebble Cheviots, Voiles, trimmed with braid and taffeta bands, ranging in price from.....$5.00 to 16.50

THE PALACE DRY GOODS HOUSE,
211 VIRGINIA STREET, RENO, NEVADA

NewspaperARCHIVE®
NewspaperARCHIVE®

VARIETY, DAINTINESS, ECONOMY---

These are the things that make this store the most notable hereabouts. Choose any of our goods and be sure of getting the smartest, freshest style, the best material and the most careful making—and the prices speak most elopuently for themselves.

Sol Levy's Reliable Dry Goods & Carpet House

Telephone Blk. 233 — 205 Virginia Street

YOUR OUTING!

He who works and runs away, will live to work another day.

Runaway time is coming, and runaway traps are here.

The vacation season is coming, and we would like to check you through to "outing comfort" without excess price.

Outing Suits of **Flannel, Homespuns, Serges** and **White Flannel,** single and double breasted, skeleton sacks; also Norfolk styles.

OUTING BELTS,
SUMMER TIES,
THIN UNDERWEAR,
FANCY HOSIERY,
LOW SHOES,
SUIT CASES,
BAGS,
CANES.

PANAMA and STRAW HATS
NEGLIGEE SHIRTS
ALL UNION MADE

Agents for Dr Jaeger's Sanitary Woolen Underwear for Men and Women

KUHN'S Next door to the Postoffice

LET US SHOW YOU

You can buy a home in Reno already built as cheaply as you can build one. We have several such to offer:
$4.500—Lot 70x150. House of 8 rooms, all modern conveniences; exceptionally well built; good barn.
$6.500. Beautiful cottage, three blocks from Opera House; 8 rooms bath, laundry; steam heat, electric light; lawn and grounds; nicely furnished throughout.

Nevada Mining & Real Estate Exchange
137 Virginin Street. Phone Green 491

The Drink of the Century — **THE IRON BREW** — Endorsed by Physicians

PIONEER SODA WORKS

Fine Syrups — Orange Cider

We will have nothing but the best. We guarantee the spring water used in the manufacture of our goods, to be pure, unfiltered or undistilled, and to contain its natural properties The longer it keeps (on ice) the better the goods gets All drinks to order.

SMITH & BRIAN, the Soda Men

P. O. Box 262 — **CHOCOLATE SODA** — Tel. Black 384

If you wish to secure yourself against the many ills of uncorrected vision call and receive a free examination by the latest and most improved method.

A. W. LORD Scientific Optician
—WITH—
R. HERZ & BRO.

The Owl First-class Saloon and club rooms, where pretty good drinks and cigars are sold, and entertainment provided for patrons.
J. H. Brearley " " " Virginia Street

Who is your Tailor? Why, Jarvis

PERSONAL-SOCIAL EVENTS

MENTIONS OF THOSE WHO COME AND GO.

Hotel Arrivals, People Who Are Being Entertained and Incomings and Departures Chronicled Day by Day.

S S. Dean is here from Visalia.

Jack Peach is here from Denver.

J. A. Ingalls is up from Wadsworth.

J Q Rogers is in from Wellington.

Captain Cox spent yesterday in Carson

Dan Gloster of Sierra Valley is in town.

J E. Gignoux of Dayton is in town.

Ed Piper returned to Virginia yesterday.

Miss Alma Goble left for Wells yesterday.

Stanford Wethers departed for Elko yesterday.

Senator Jackson spent yesterday in this city

Senator Westerfield spent yesterday in Carson.

E. H. Lapadaine is here from San Francisco

L. M. Hood is an arrival from Elston, Iowa.

John W. Black is an arrival from Philadelphia.

H. H. Beck had business in Carson yesterday

Miss Alice Comerford returned to Verdi yesterday.

Miss Hazel Hofer of Carson is visiting Reno friends.

F. Somers and F. O. Broll are down from Virginia City.

L. M Gile of Virginia City spent yesterday in Reno.

J. E. Humphrey of Beckwith is registered at the Palace.

Mrs Joseph Marzen of Lovelock is visiting Reno friends.

Roy Richards was a departure for Wadsworth yesterday.

Paul Curioux, a mining man of Bull Run district, is in town

J. C. Gallagher of Colorado Springs is stopping at the Overland

Louis K. Mau, the man who made Pactolus famous, is in town.

T L Oddie, the Tonopah mining magnate, is a guest at the Overland

Mrs M Cohn and the Misses Cohn of Carson are the guests of Mrs Levy

Hon I H Kent and family returned to Churchill county last evening

Paul E Ross, a mining man of Berlin, Nevada, is stopping at the Riverside

James Giles expects to leave today for San Francisco, where he will read law in the office of the District Attorney

Manager Nolan of the Nevada Engineering Works left last night for San Francisco.

J G Davidson of the A S Hopkins Company arrived last evening from Tonopah

J H Gray, of Gray, Reid & Company, was a departure for San Francisco last evening

Bren Smith is up from Churchill county, where he is engaged on the government survey

F M Mattox and Bertha Taylor, both of Visalia, Cal, were married yesterday in this city.

Mrs Henry A Butters and Miss Butters of Constantia, accompanied by their maid, are at the Riverside.

Editor Brackett of the Humboldt Standard was in town yesterday on his way home from San Francisco.

Superintendent G McM. Ross returned to the Comstock yesterday morning after a visit to San Francisco

Improvements Needed

Editor Journal It was a very good thing the day President Roosevelt was in Reno that he did not have to walk over the bridge like an ordinary citizen. If he had he would have stubbed his toes at least, then he would have been lucky That was because he was an extraordinary citizen. If he had been an ordinary citizen "the Man About Town" says he would have torn off the soles of his shoes. The bridge is not the only place. There are others. You can find them without looking, always with feeling. The condition is responsible for many cuss words. Why not take a "trusty" or two with hammers, if you please, and instead of knocking enterprises knock the nails? Why men about town from Mayor Turrittin to Constable Wilson, and the women of the land will rise up to bless you on this prop. So surely says the Man About Town. The women also.

RENOITE.

Removal

Coffin and Larcombe will remove their store to the opera house building on or before June 8. The buildings occupied by them at present for sale.
je3w1

Saratoga chips fresh every day at the new home bakery and delicatessen, 120 Virginia street. tf

Ice cream soda at Manheim's. tf

HAPPENINGS IN THIS CITY

LOCAL LACONICS THAT ARE CAUGHT ON THE FLY.

Items of Street and Town, Too Brief for Separable Heads, but Still Worthy of Mention in This Department.

Fair and warmer weather forecasted for today.

The interior of the Washoe restaurant and bar is being renovated.

Only one drunk appeared before Police Judge Richardson yesterday. He pleaded guilty and was given the usual medicine.

Ed Huff and Joe Smith were given a preliminary hearing yesterday on the charge of robbery and bound over to await action by the grand jury.

The argument in the case of Chandler vs. The Galena Creek and Washoe Lake Ditch Company was concluded yesterday and the case submitted.

Genuises of the Machine

Ed Lunsford, The Journal's linotypist, has returned from a visit to Marysville and San Francisco. During his absence Harry Quarles, of Waco, Texas, held down the machine. Mr. Quarles will return to Waco, better known as Six-Shooter Junction, in a few days.

A Home Product

Riter's Elite steam beer is daily growing in popularity. The full capacity of the brewery is now tested to supply the demand, which is growing not only in Reno, but in many outside towns. The beer is pure and wholesome

What Does It Mean?

Considerable curiosity was excited yesterday by the distribution of handbills over the town announcing that something big is to take place on the 14th, but not stating what it was. The curiosity will be relieved in a day or two

On a Large Scale

The excavation of material for the fill on the site of the new car shops is proceeding on a huge scale A steam plow and steam shovel are used and a train of flats can be loaded in a few hours

Ice cream soda at Manheim's. tf

NEW TODAY

FOR RENT—Three furnished housekeeping rooms Electric light and use of bath Suitable for a couple Inquire at this office. J5w

NOTICE—Hunters will please take notice that hereafter anyone caught shooting on my ranch will be prosecuted to the full extent of the law
J5w P J KELLY

SUMMER REFRESHMENTS

I carry a line of LIGHT WINES suitable for use during hot weather. These are of delightful flavor and will be highly appreciated by the lover of an after dinner bottle. Not strong enough to heat the blood but not light enough to be tasteless. Your order for any quantity will receive my prompt attention, NOTE THESE PRICES Claret, 25c; Zinfandel 35c; Port, and Sherry 50c; Hock 60c; Sauterne 75c. California Wine Association's best wines

GEO. L. ECKER, Reno, Nevada. Wholesale, Wines Liquors and Beer, All saloon supplies—No matter what.

McCORMACK HOUSE

EUROPEAN PLAN
OPEN ALL NIGHT

OVER THE POSTOFFICE, COMMERCIAL ROW

Sacramento Beer Hall...

Headquarters for all Miners and Mine Promoters.
No Sazerac Club—Only Straight Goods.

Rusch & Becker
Proprietors

WE GIVE TRADING STAMPS.

Summer Underwear!

WHY Is the ordinary 50c summer underwear sold by most stores, so different from the kind we sell?

BECAUSE We give you a full fashioned garment, made with covered seams.

Shirts with double cuffs
Drawers with double crotch and seat

The material is a two-thread genuine balbriggan in a blue of a modest tint. Our price

50 cents

Don't stop here. We have equally as good values in twenty other styles of summer underwear consisting of all the leading styles and fabrics.

M. FRANK & CO., Men's and Boys' Up-to-Date Clothiers

Your money back if anything goes wrong.

Want Your Trade and Think This Ought to Get It.

Having been appointed sole agent for Northern Nevada of the great wholesale tailoring house of B. Stern & Son of Broadway, New York, established in 1846, I have the unequaled advantage over all competitors of being able to furnish to order all grades of Gent's' Suits and Overcoats of the latest styles cheaper and better than can be had from any other source. Perfect fits guaranteed. No deposit required.

JAKE COHN, The Tailor. 246 Virginia St.

W. L. SEMENZA

Will carry everything up-to-date in the new store in the

GROCERY LINE

An elegant assortment to select from in up-to-date goods.

17 and 19 Second St.

We Have the Agency for Standard Portland Cement....

A HOME PRODUCT

Equal in every respect and superior in many to imported cements. Fully tested and tried. Write for particulars

Flanigan Warehouse Co., Telephone Main 523 Reno, Nevada

NEW SPRING STOCK

Of Furniture Has Arrived.
Call and See Us at Once.

Donnels & Steinmetz, NEW INVESTMENT BLDG. 2d ST.

Truckee and Reno Meat Markets

RENO MEAT CO.,
Wholesale and Retail Dealers in
BEEF, PORK, MUTTON, ETC.
STEAM SAUSAGE FACTORY
GROUND BONES

Reno Market Phone, Main 341
Truckee Market Phone, Main 343
P. O. Box 498

Tonopah

Stocks, Mines and Investments

Reliable information furnished on standing and merits of Tonopah mining properties. We are in a position to buy or sell Tonopah stocks at the lowest market prices. Being pioneers of the camp and thoroughly acquainted with all meritorious properties, we solicit correspondence.

A. J Condon & Co., Brokers
Members Tonopah Stock Exchange Tonopah, Nevada

References: Agency State Bank and Trust Co, Tonopah Nev Washoe County Bank, Reno

NewspaperARCHIVE®